

Trumpet 3 in B \flat

The Death and the Maiden Variations for solo tuba and brass choir

Franz Schubert - arr. Ioan Dobrinescu

Andante con moto $\text{♩} = 46$

3

ppp

3

9 **A**

ppp

3

17 **B**

f

p

24

pp

p

p

33 **C**

f

decresc.

39

pp

p cresc.

p

49 **D** **Sospirando**

3

52

pp

57 **E**

pp *solo* *mf* *tutti*

61

pp

64 **F**

pp *f*

69 **6**

ppp *cresc.*

79 **G**

pp *cresc.*

83

f *decresc.*

86

pp

89

93

97 **H** *Fluente* $\text{♩} = 46$
cresc. *mp* *p*

101 *p* *p*

103

105 **I** **4**

109

111 *pp*

113 **J** *p* *f*

117 *cresc.* *p*

121 *decresc.*

125 *ppp* *p*

cresc.

129 **K**

134

138

145 **L** Battaglia

148

152 **M**

155

158

161 **N**

166

171 O

cre -

174

scen - do *ff*

177 P

f

181

f

184

pp

189

cre - scen - do

191

ff

poco rit.

193

Q Pastorala, poco meno moso $\text{♩} = 42$

pp

197

pp

201

R

p

205

209

S

pp

213

pp

pp

217

221

225

T

229

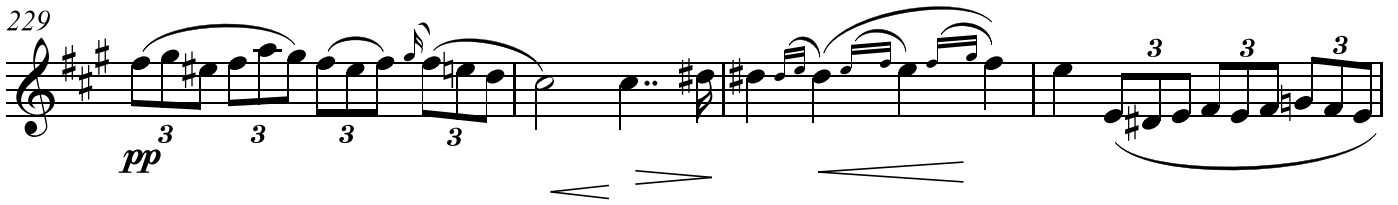

233

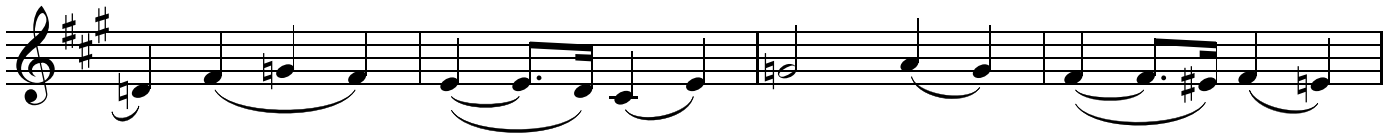

237

241

U Finale, Tempo primo ♩ = 46

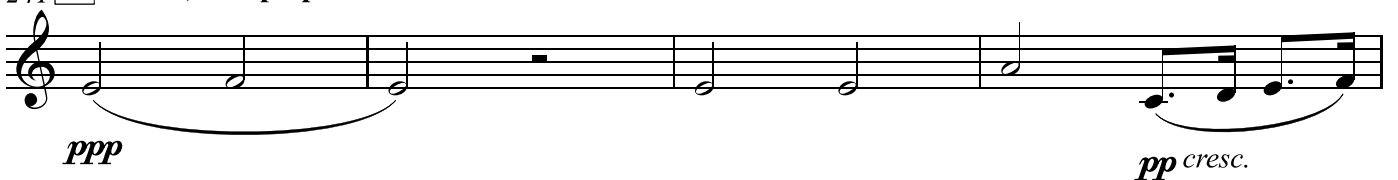

245

249 **V**

2

pp

cresc.

253

p

255

ff

257 **W**

mf

259

261

263

265

ff

268

mf

270

p

273 **X** *decresc.* **Calando, Poco meno mosso** **Meno mosso** $\text{♩} = 39$
8 *con sord.*

ppp

284 **Fatigando` sempre**

dim.

289 **Y** $\text{♩} = 36$

ppp

rit. *pp*