"Das Wirtshaus"

from "Winterreise"

Franz Schubert (D.911 Op 89 No. 21) 1827

Interpretation for Flute & Strings by Mike Magatagan 2023

Sehr langsam (♩ = 30)

Flute

Violin 1

Violin 2

Viola

Cello

6

Fl

V1

V2

Va

Vc

11

Fl

V1

V2

Va

Vc

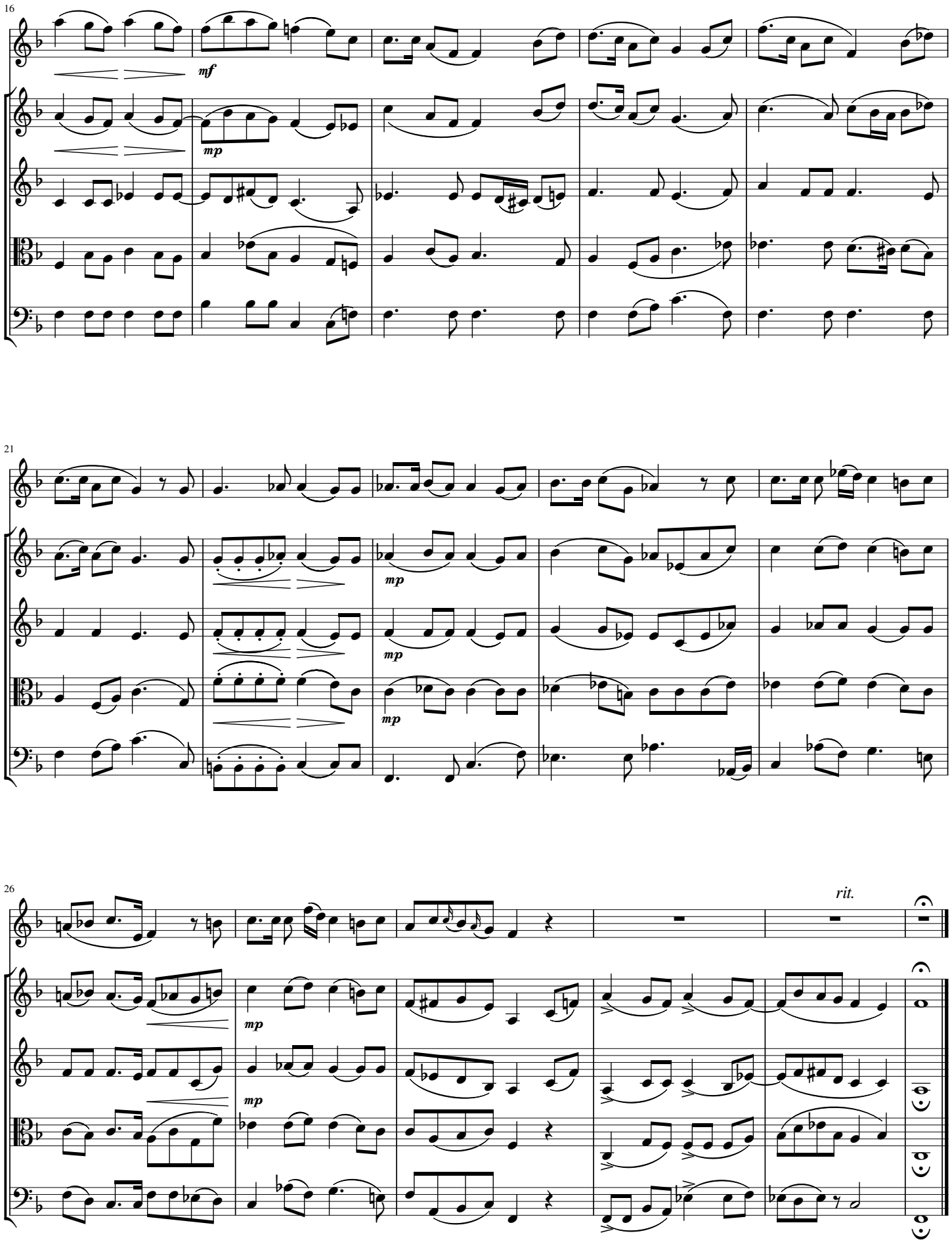
16
Fl
V1
V2
Va
Vc
mf
mp
21
26
rit.