D 612 - Adagio

(Version 2)

Oboe

Franz Schubert (1797-1828) (Arr.: Ralf Behrens)
www.rabe-musik-und-mehr.de - ©2016 RaBe

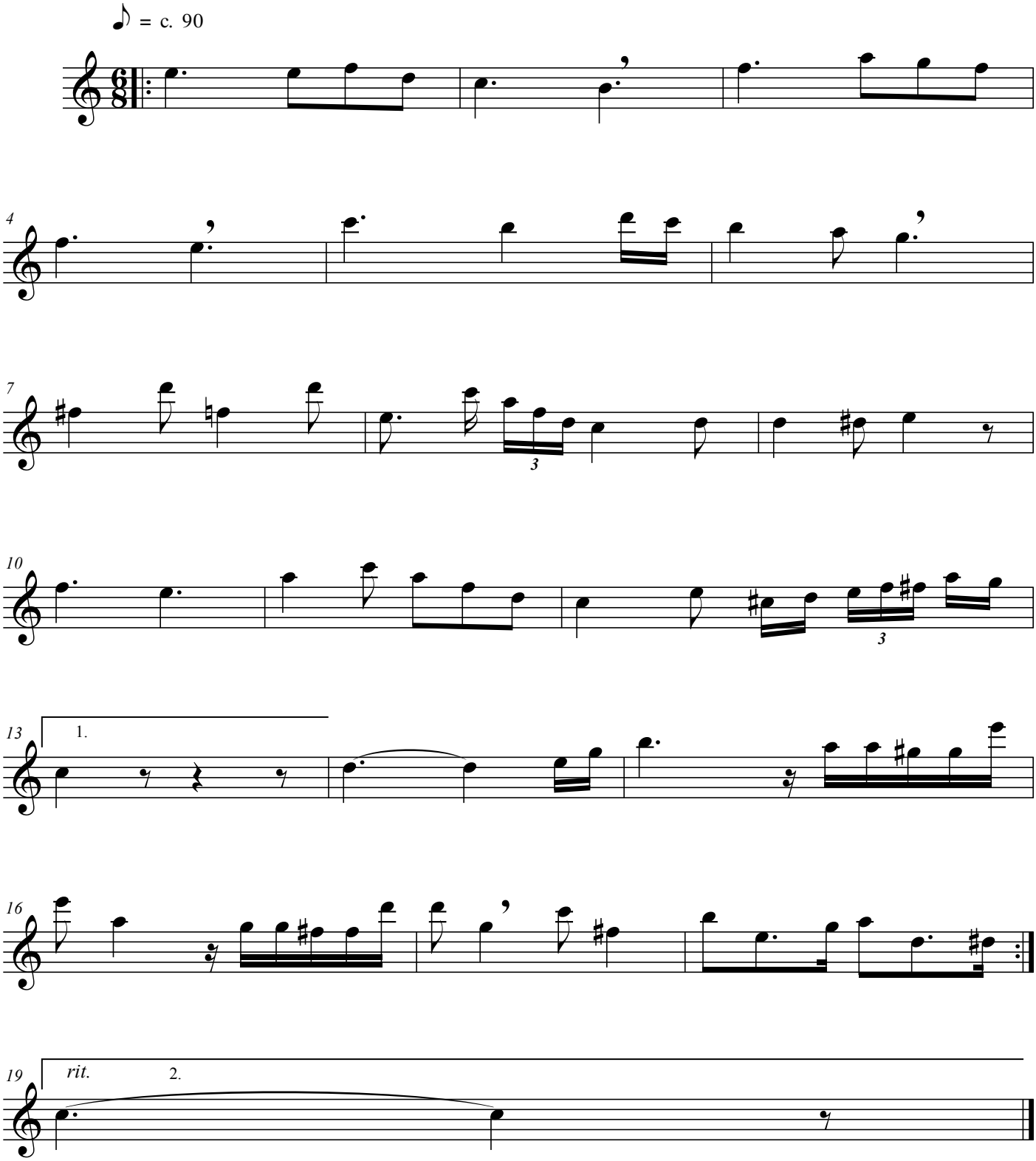

free-scores.com