Bassoon

'Scherzo à trois'

Allegro ♩= 106

Kees Schoonenbeek

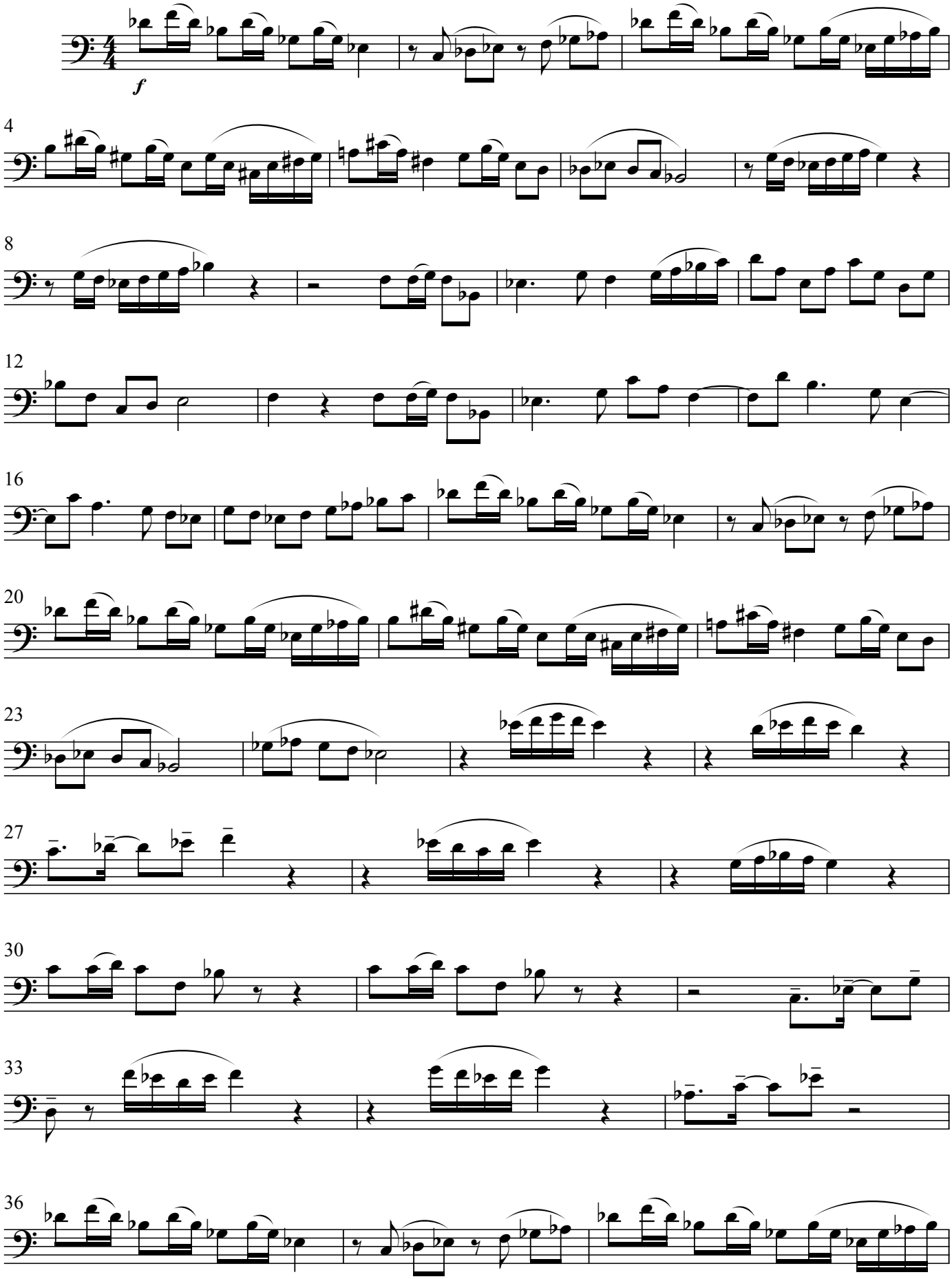

© Canzona Music Holland

free-scores.com

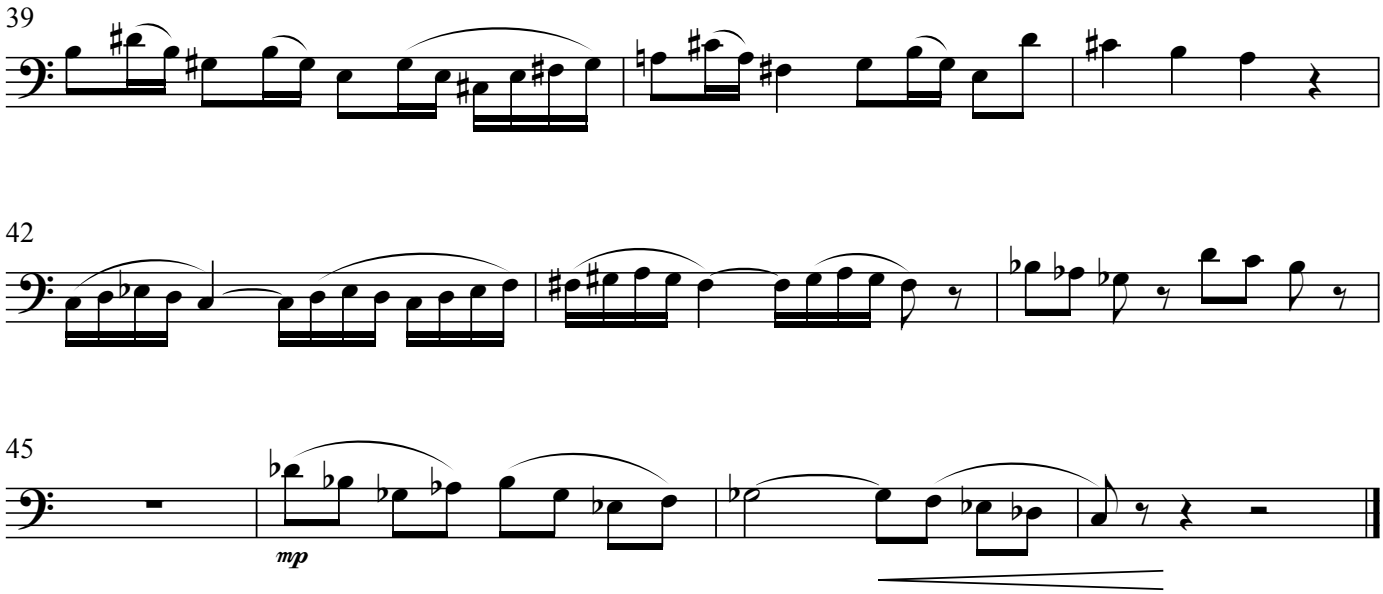

free-scores.com