

Andante ♩ = 65

Kees Schoonenbeek

9 *mp*

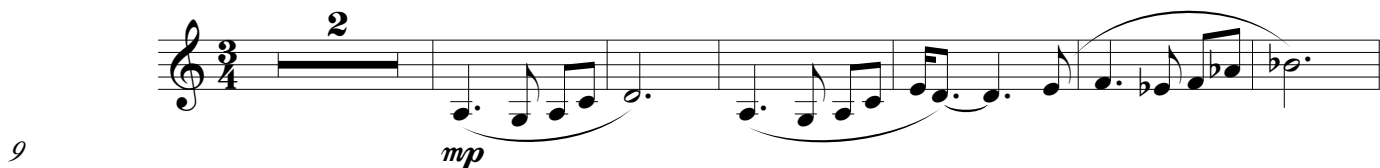

17

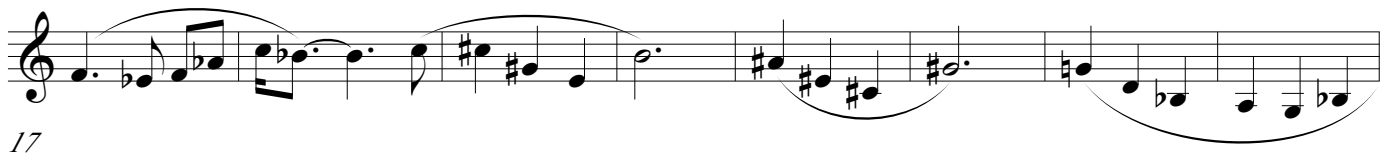

27 *mp*

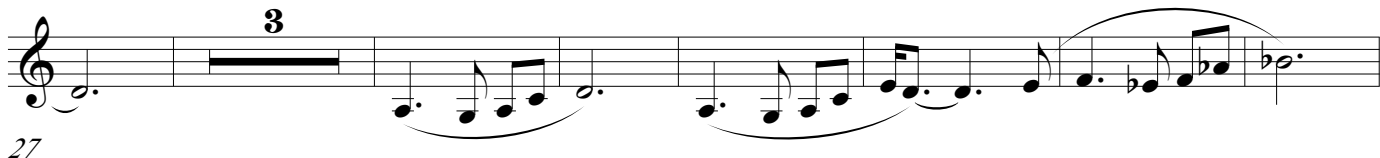

35

41

46

56 *mp*

65

Allegro ♩ = 120

72 *f*

79

87

94

111

119

128

137

144

152

159

165

184

192 *mf*

207 **Espressivo** ♩ = ♩.

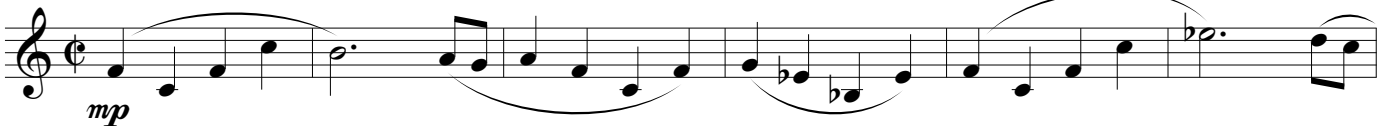

213 *mp*

219 *mf*

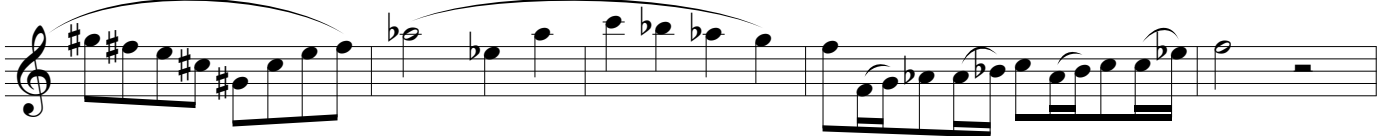

224

229

232 **Allegro** ♩ = 120

243 *f*

249

256

262

277

282

f

287

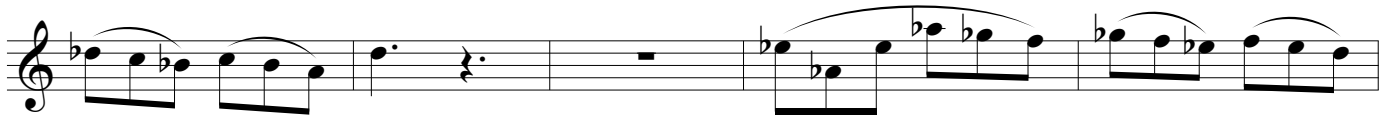

292

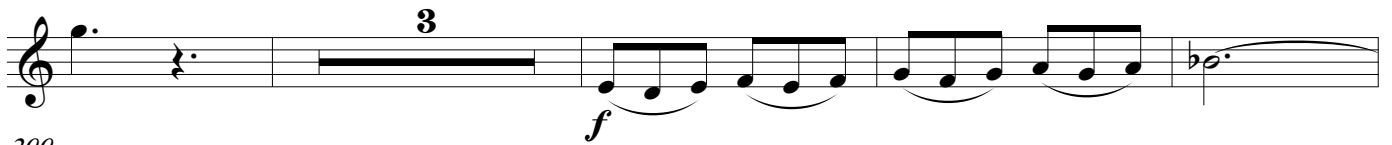

299

304

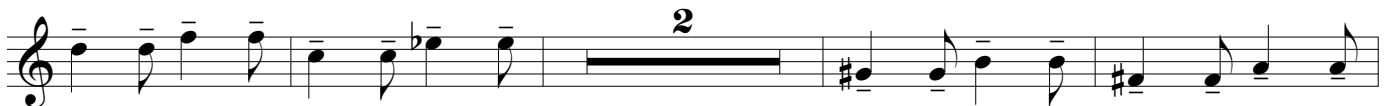

310

Marcato

317

accel.

322

327

332

339

344

349

357

365

370

376
