

ViolonCello solo

# 'Canzone e Danza'

Kees Schoonenbeek 2

Andante ♩ = 70

9 *mf*

17

27 *mf*

34

40

43

48

57

67 *mp*

Allegro ♩ = 120

11

83 *f*

88

'Canzone e Danza'

101 *f*

108 *tr*

127 **Appassionata**

134 *f*

147

153 *f*

172

179 *f*

185 *f*

191

196

'Canzone e Danza'

210

*Marcato*

217

*f*

224

231

238

247

254

261

*f*

281

*Andante* ♩ = 70

301

*mf*

308

320

*mf*

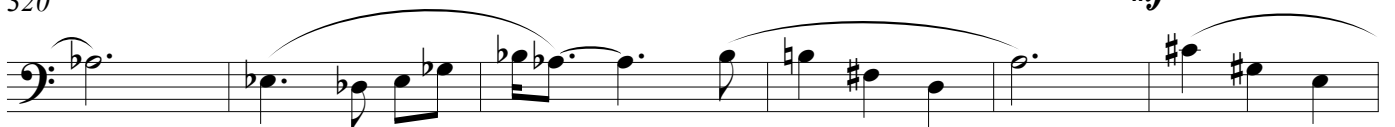

'Canzone e Danza'

326

332

344

350

356

362

368

374

380

386

392

399
