

Violin Solo

'Cantus Caelestis XV'

Kees Schoonenbeek

♩ = 55

based on 'Der Doppelgänger' by Franz Schubert'

8 *mp*

15 6

27 6 *mp*

39 *mf* *f* *ff*

46 *A Tempo* **16** *Espr* *mp*

68

75

82 *mf*

89

96 7 *mp*

109

116

123

130

137

144

151

157

162

170

Violin 1

'Cantus Caelestis XV'

Kees Schoonenbeek

based on 'Der Doppelgänger' by Franz Schubert'

♩ = 55

10

19

28

37

46

**A Tempo**

55

64

73

82

91

91

*Div*

100

*Pizz*

*p*

109

118

*Arco*

*p*

127

136

144

152

160

*Div*

168

176

Violin 2

'Cantus Caelestis XV'

Kees Schoonenbeek

based on 'Der Doppelgänger' by Franz Schubert

♩ = 55

10

19

28

37

46 *mp* **A Tempo** *mf* *f*

55

64

73

82

91

91

100

109

118

127

136

144

152

160

168

176

Viola

'Cantus Caelestis XV'

Kees Schoonenbeek

based on 'Der Doppelgänger' by Franz Schubert

♩ = 55

10

19

28

37

46

**A Tempo**

55

64

73

82

91

91

100

109

118

127

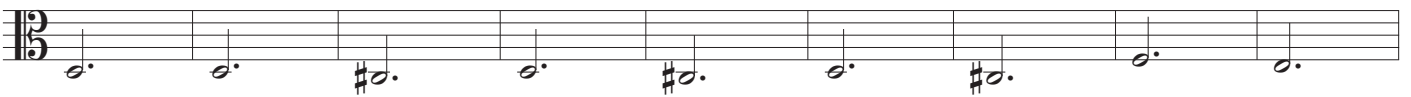

136

144

152

160

168

176

ViolonCello

'Cantus Caelestis XV'

Kees Schoonenbeek

♩ = 55

based on 'Der Doppelgänger' by Franz Schubert'

10

10

19

19

28

28

37

37

46

*mp*

*mf*

*f*

A Tempo

*Pizz*

46

55

*mp*

55

64

64

73

73

82

82

*Arco div*

*p*

91

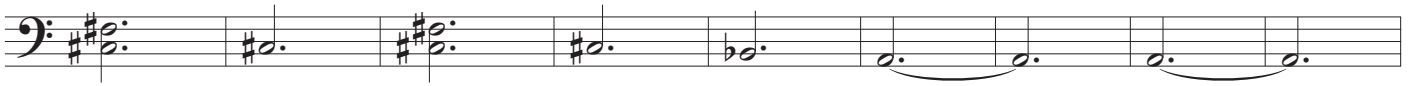

100

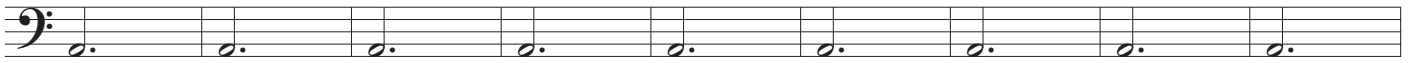

109

118

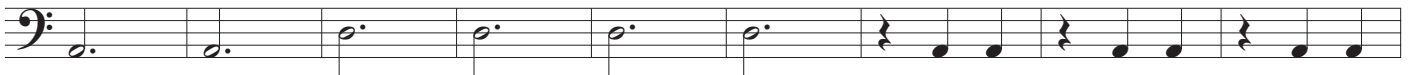

*Pizz*

*mp*

127

*Arco*

136

144

152

160

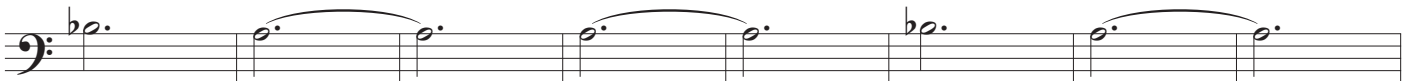

168

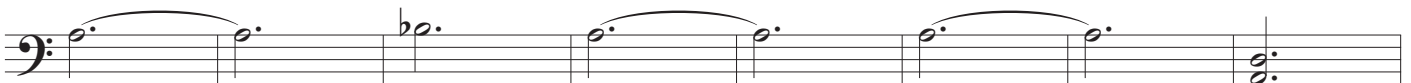

176

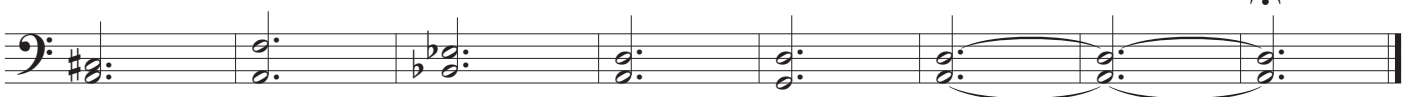

DoubleBass

'Cantus Caelestis XV'

Kees Schoonenbeek

based on 'Der Doppelgänger' by Franz Schubert

♩ = 55

10 *p*

19

28

37

46 *mp* *mf* *f*

A Tempo  
*Pizz*

*mp*

55

64

73

82

*Arco*  
*p*

91

100

109

118

127

136

144

152

160

168

176
