E♭ AltoSax

'Adagio'

Kees Schoonenbeek

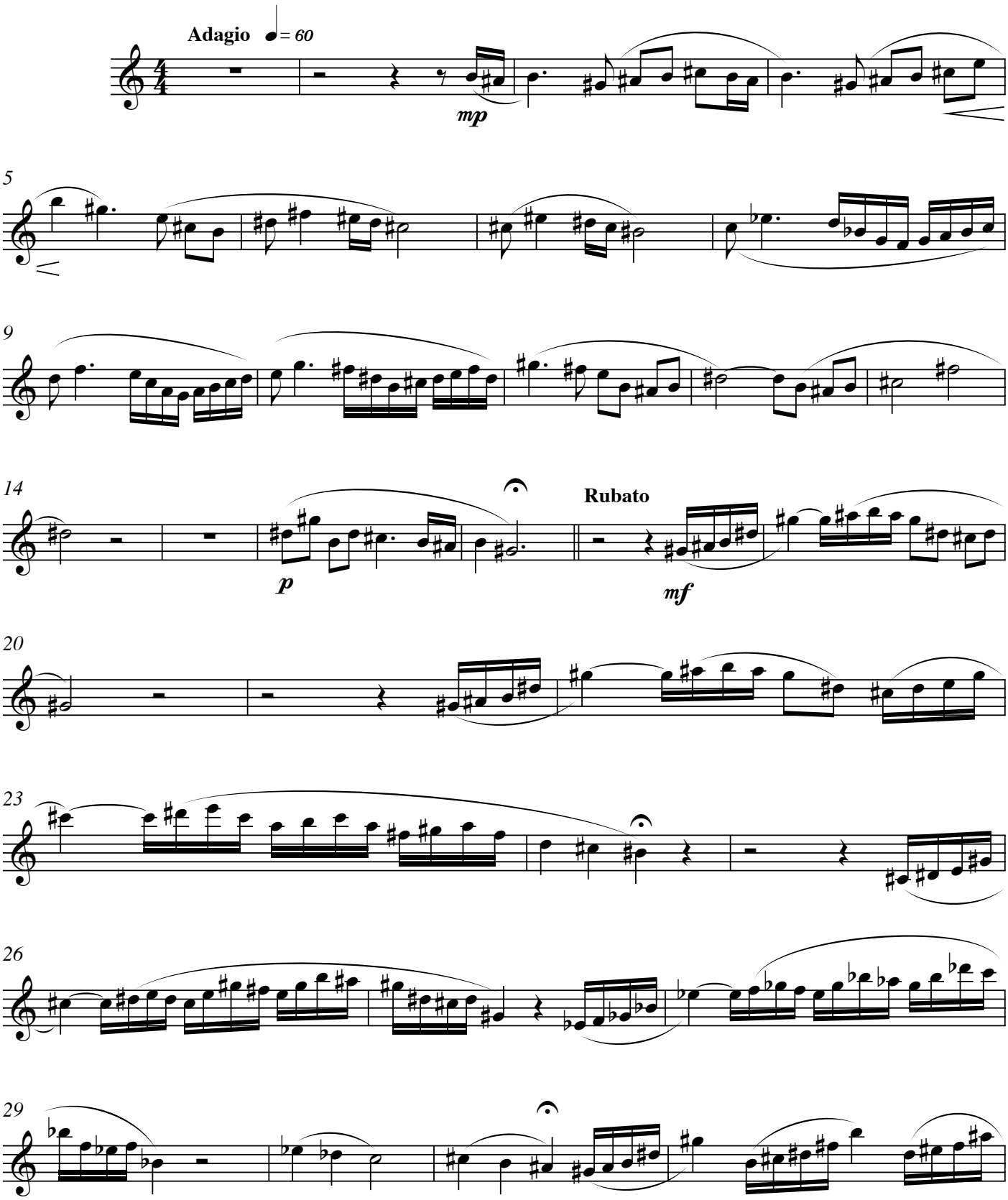

© Canzona Music

free-scores.com

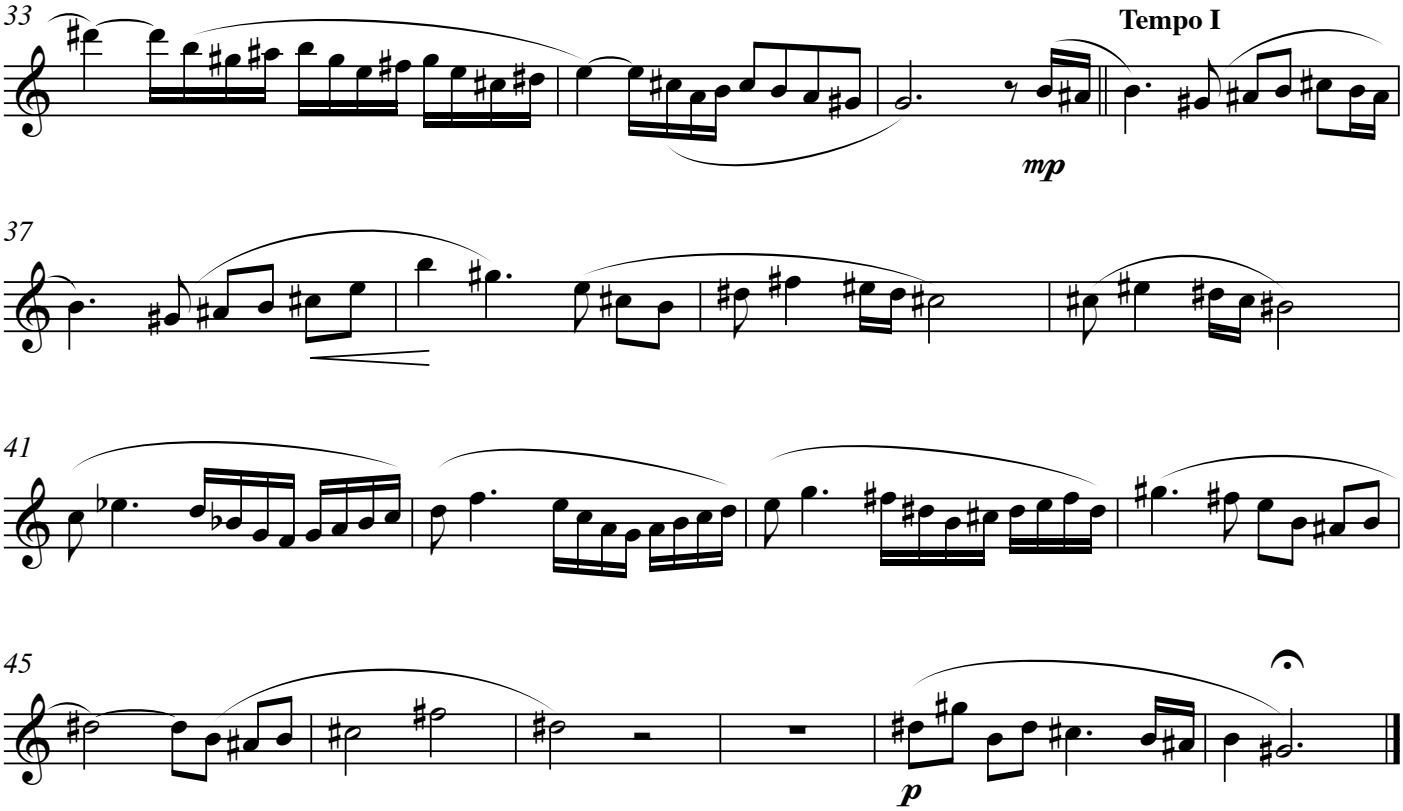

free-scores.com