Johann Christian SCHIEFERDECKER
(1679-1732)

MUSIKALISCHES KONZERT n° 1

1 - Ouverture

Adaptation pour ensemble de saxophones

Saxophone alto 2

Adaptation :
Serge DALLE LUCHE

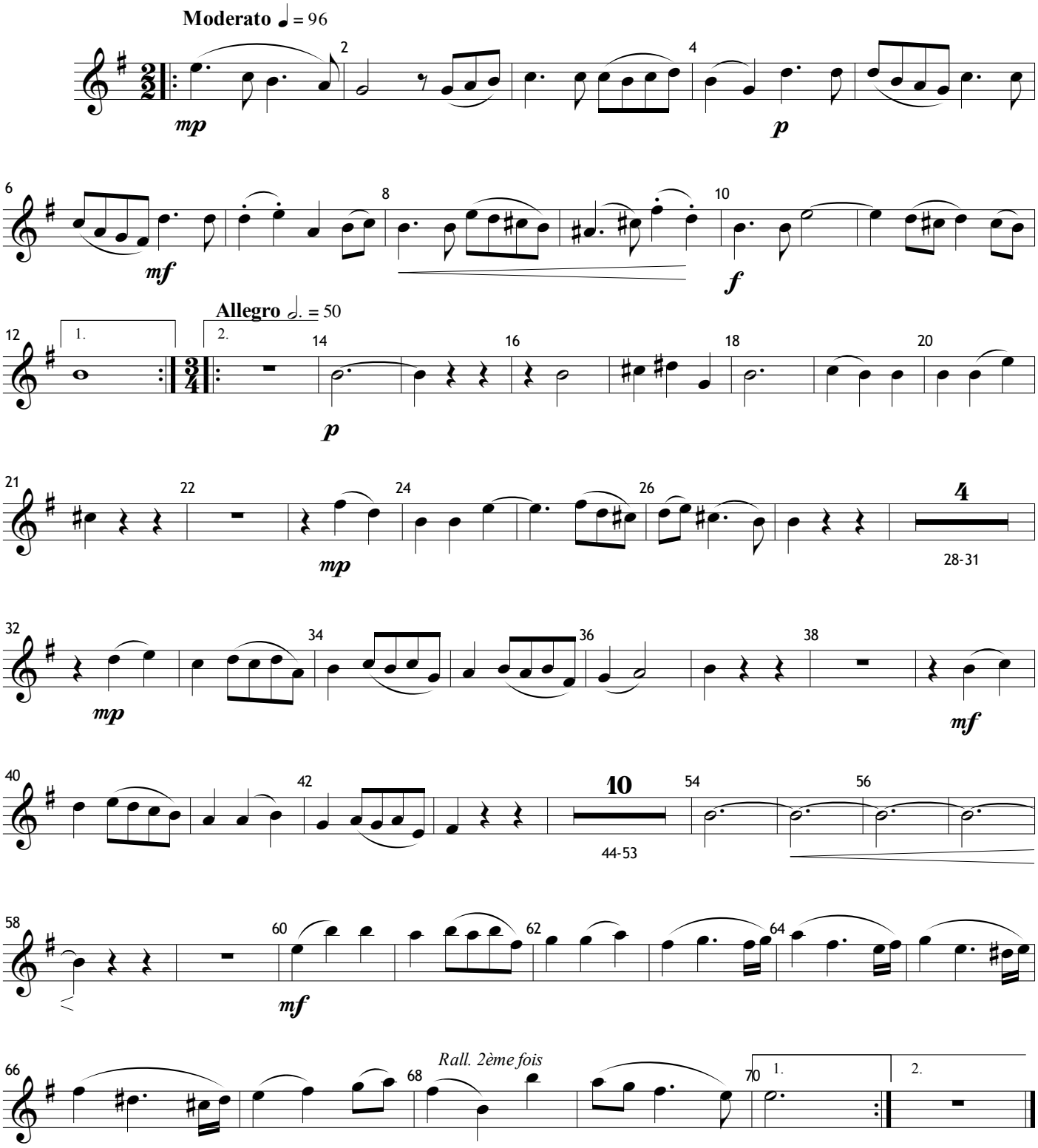

©SDL2017

free-scores.com