

Viola

CONCERTO in A

Theodor von Schacht
(1748-1823)

Allegro tempo giusto

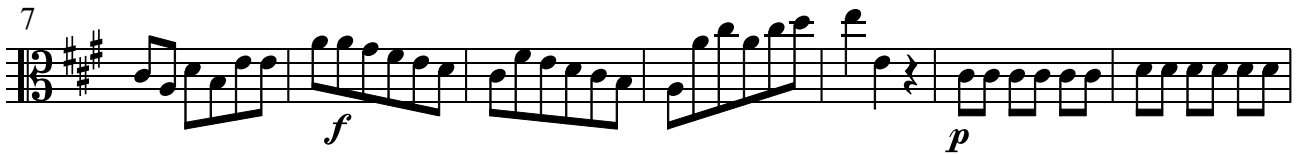

Viola

49

f *f*

56

f *p*

62

f *p*

67

f *p* *f* *p*

71

p

cresc.

75

p

81

f

85

5

96

f *p*

Viola

102

107

112

117

122

128

134

139

144

149

Viola

154

f *p* *f* *p* *f* *p*

159

f

166

p *f*

170

p *f* *p*

176

f *p* *f* *p*

182

fp

187

f *p*

193

f *p*

198

p

202

p

Viola

II.

Adagio

7

16

20

25

30

37

42

49

f *f* *pp*

p

fp *fp* *fp* *f* *p*

f *f* *f* *p*

f *p*

f *p* *f* *p* *f* *f* *p*

p *f* *p* *f*

p *f* *f* *f* *p*

Viola

III.

Allegretto

1
p

10
f

19
p

27
p

35
p

41
f

49
p

57
f *p*

65
f

73
f p f p f p f p f p f p

Viola

81

81-86

f p f p f p f p fp fp

87

87-91

fp f p f

92

92-96

97

97-104

p

105

105-114

115

115-125

f p

126

126-136

mf

137

137-148

pp

149

149-161

f

162

162-168
