

Bagatella

Double Bass

Ion Scărlătescu arr. Ioan Dobrinescu

Allegretto scherzoso ♩ = 102

pizz.

mp *p*

7

pp

13

A

ppp

14

pp

21

pp *p*

poco rit.. A tempo ♩ = 102

28

B

mp

36

p *mp*

Incalzando ♩ = 106

44

44 *pp* *ppp* *ppp* *cresc.*

poco rit. . . Tempo, mosso ♩ = 112

52

52 **C** *arco* *mf* *p*

60

60 *mp* *pp*

67

67 *p* *pp* *mp* *pp*

75

75 **D** *pizz.* *mp* *pp* *cresc. molto* *mp* *poco rit.* *mp* A tempo ♩ = 102

83

83 *pp*

90

90 *pp* *p*

97

97 *pp*

104 poco rit. **E** Tempo ♩ = 102

111

118 Incalzando ♩ = 116

♩ = 120

129

131

poco sostenuto

137 **F** Giocoso ♩ = 132
pizz

142

147

150 **G** Un poco piú vivo ♩ = 142

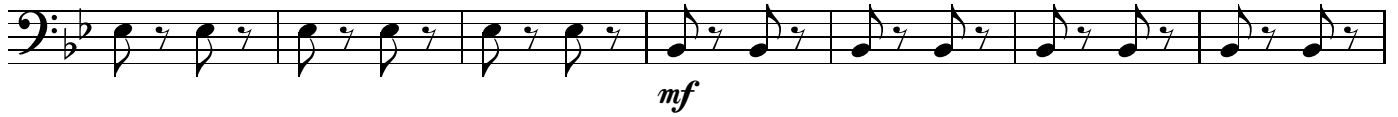

157 **grazioso**

165

173 **sempre cresc. e accel.**

178

182

