

Violoncelle

Trois fleuves

Violoncelle

Trois fleuves

Trio pour violon, violoncelle et piano

I. La Seine

Louis Sauter

Adagio $\text{♩} = 54$

pp *> pp*

8 simile

pp

18

> mf

29

mp

36

mf *> mf* *> mf*

46

pizz.

52

arco

62

70

74

81

II. La Néva

Andante

Leerseite, um günstige Blätterstellen zu ermöglichen

III. Le Danube

1 **Presto** ♩ = 160 - 176
4 *sautillé*
mf

9
mp *f*

13
mf

17

21 **Andante** ♩ = 72
mp

27
mp

32

35
mf *espress.*

39

44

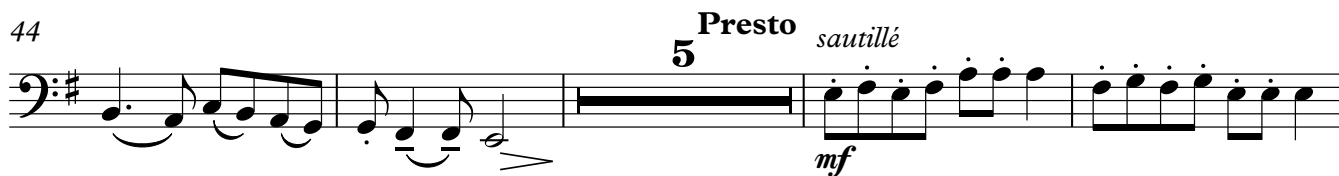

53

56

59

64

68

72

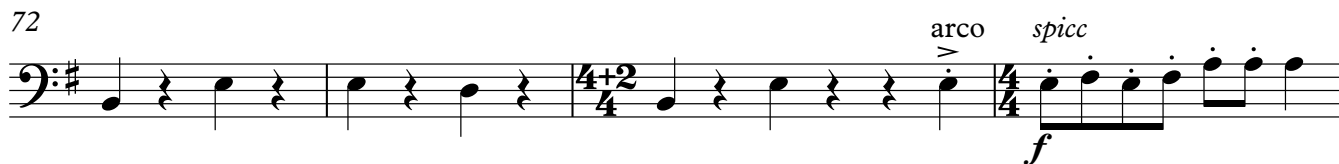

76

