

# Suite cosmique

pour quintette avec piano

Cello

## 1. Nova

Louis Sauter, 2013

Allegro  $\text{♩} = 132$

*crescendo*

*crescendo molto*

Andante  $\text{♩} = 96$

# 2. Milkomeda

Collision & Fusion

Moderato (♩=120)

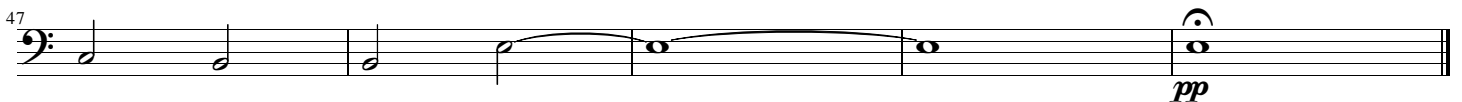

# 3. Trou noir

(Black Hole)

Allegro ♩=144

a Tempo

Andante ♩=84

Adagio ♩=72

Allegro ♩=144

# 4. Odysseus 2012

Andante ♩=84

To Coda

mp f f f f mp

12

mp mp

22

D.C. al Coda ⊕

mp mp

32

rall.

p