

Tuba

# SUITE CARPATIQUE

## I. Colinda de Sf. Vasile

LOUIS SAUTER

Allegretto ♩ = 124

16 12

35

44 32

84 *mf* poco accel. 3

94 - - - - - A tempo

*mf* *mf* *f* *ff*

Tuba  
II. Cântec de Stea

1 **Allegretto** ♩ = 120  
3

8

14

19

3

*f* *mp* *mp* *mf* *f* *f* *ff*

### III. Kopala studienku

1 **Poco andante** ♩ = 76  
5

13 rit. . . A tempo rit. . . .

19 A tempo

30 rall. . . . . 2

*pp* *p*

## IV. La danse de l'étoile

1 **Vivace** ♩ = 144  
24

31

40

*mp*

*mf*

*f*

*ff*

## V. Les processions de Noël

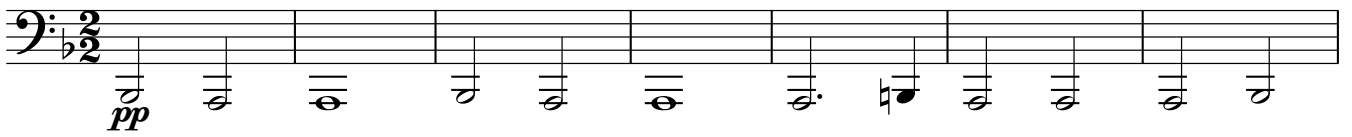
1 **Andante** ♩ = 80

8

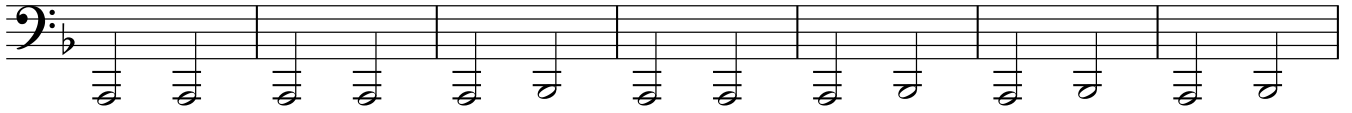

15

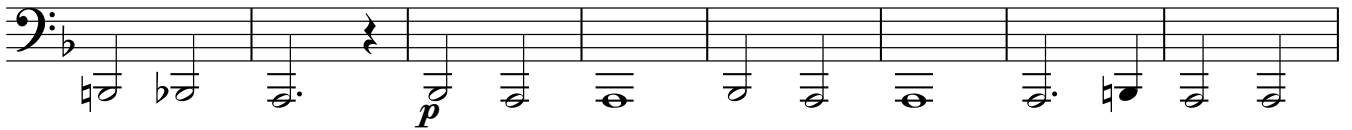

23

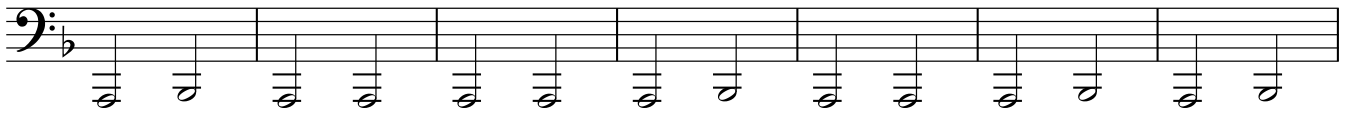

30

38

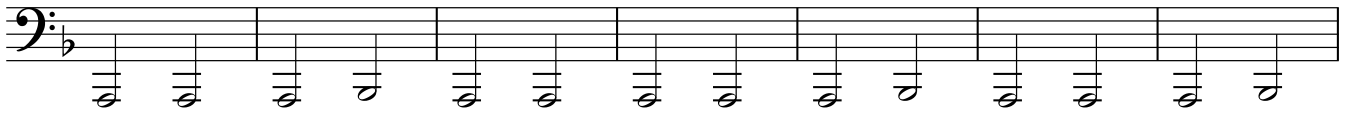

45

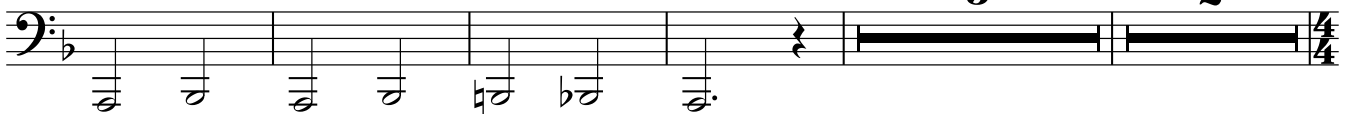
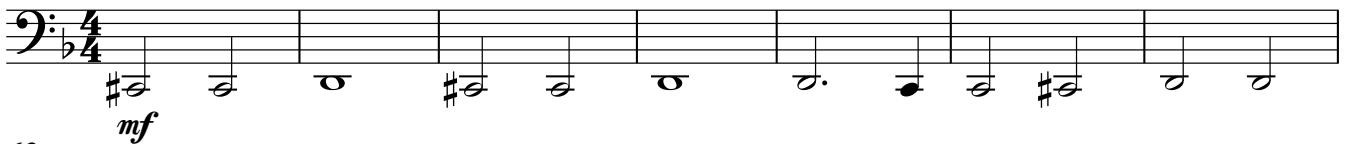
56 **Presto** ♩ = ♩

63

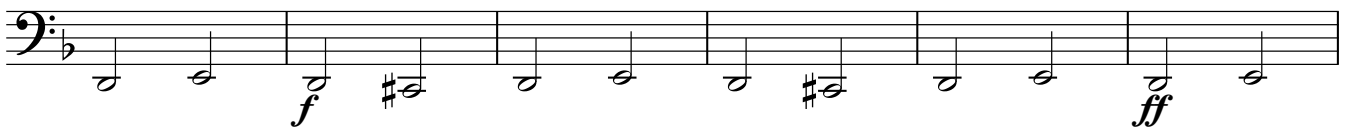

69

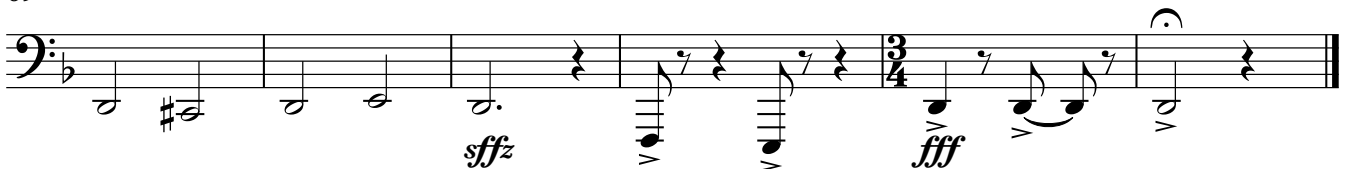

## VI. Helené házassága

1 Moderato, rubato ♩ = 112

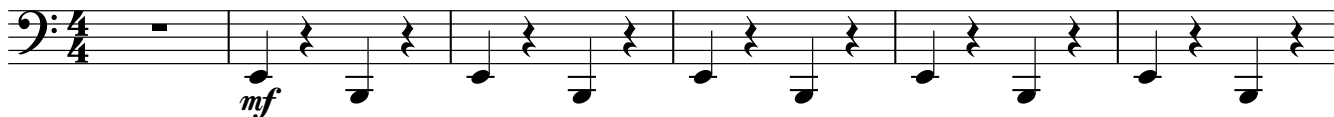

7

13

accel. . . . .

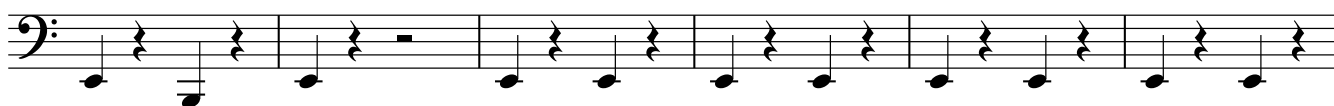

19 Vivo, non rubato ♩ = 160

25

Moderato, rubato ♩ = 112

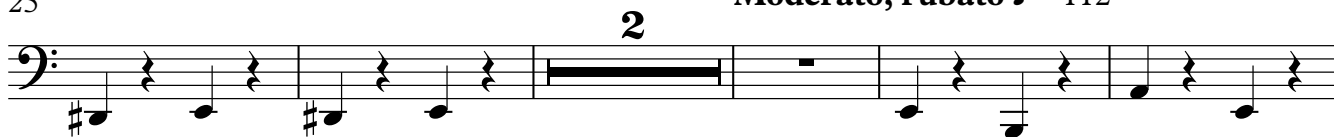

32

37

43 **Vivo, non rubato** ♩ = 160

48

55 **Moderato, rubato** ♩ = 112

61

**Un poco vivo**  
(♩ = 136)

**accel.** . . . . .

65

**f**
