

SUITE CARPATIQUE

I. Colinda de Sf. Vasile

LOUIS SAUTER

Allegretto ♩ = 124
[UT FA] 8

15

23

31

39

26

71

79

87

93

poco accel.

A tempo

II. Cântec de Stea

1 [A D] **Allegretto** ♩ = 120

III. Kopala studienku

1 Poco andante ♩ = 76

3

pp

10 rit. . A tempo

rit. .

18 A tempo

2

27

33

rall.

ppp

IV. La danse de l'étoile

1 [C F] Vivace ♩ = 144

8

mf

16

25

f

34

41

ff *f* *ff* *fff*

V. Les processions de Noël

1 [A D] **Andante** ♩ = 80

11

19

27

35

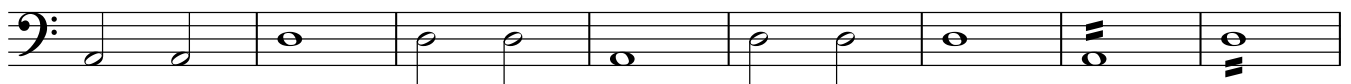

43

56 **Presto** ♩ = ♩

61

66

70

Timbales
VI. Helené házassága

1 Moderato, rubato ♩ = 112
[SI MI]

6 *mp*

12 *accel.*

18 Vivo, non rubato ♩ = 160

23

p

29 Moderato, rubato ♩ = 112

35 > *mp*

41 Vivo, non rubato ♩ = 160

47

53 Moderato, rubato ♩ = 112

58

63 Un poco vivo
(♩ = 136) *accel.*

mf

f

ff