

Violoncelle

Pour le Quintette Classique de Martinique

# Quinquina

Musique apéritive pour quatuor avec flûte

Louis Sauter

**Animato ma non troppo** ♩ = 154

6

11

16

21

26

31

36

39 **rit.** . . . . .

41 pizz. Più mosso ♩ = 164

46

51

57

62

67

72

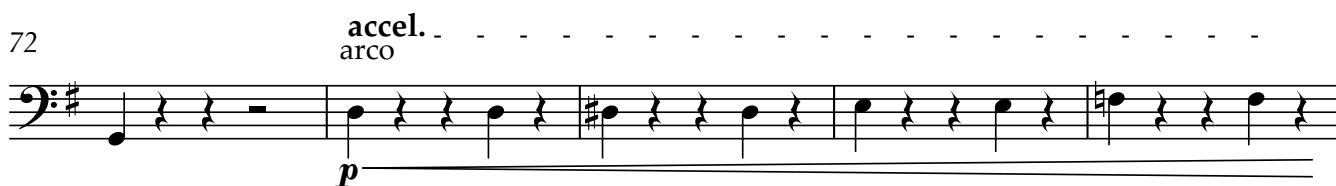

77 Prestissimo ♩ = 220

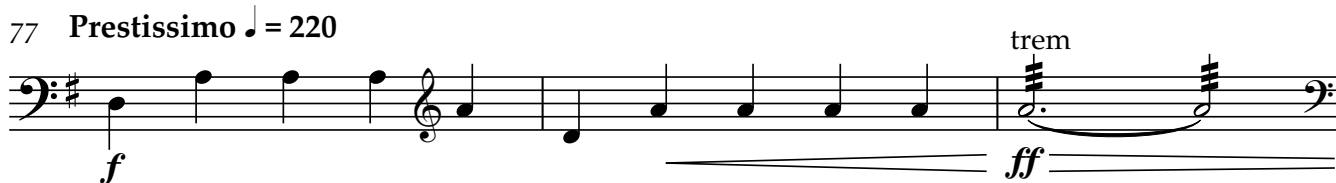

80

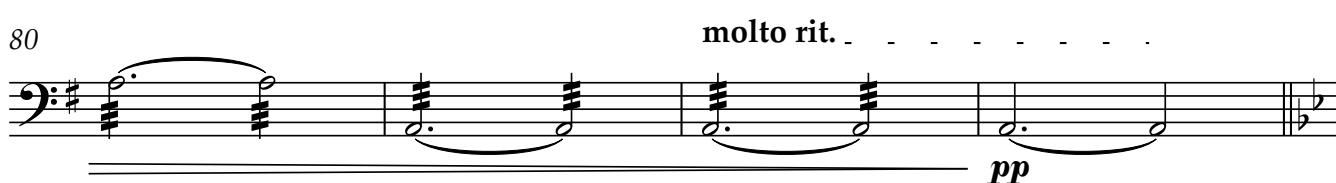

Violoncelle

84 **Meno mosso** ♩ = 140

**poco accel.** . . .

pp

88 . . . **Tempo primo**

*p*

93

98

103

108

113

118

122

**rit.** . . . **A tempo**

*p* *f*
