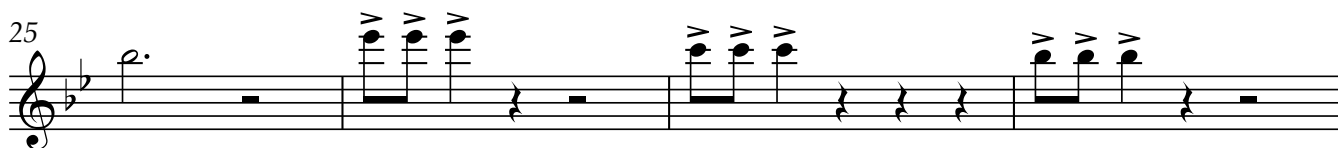
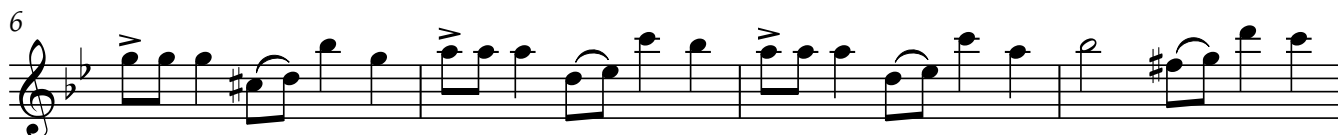

## Quinquina

Musique apéritive pour quatuor avec flûte

Louis Sauter

Animato ma non troppo  $\text{♩} = 154$ 

Flûte

46 Alto.

mf

52

f

58

3

63

3 3 3 3

68

p

73 accel.

77 Prestissimo ♩ = 220

f ff

81 molto rit.

p

Flûte

84 **Meno mosso** ♩ = 140

**poco accel.** . . .

pp

88 **Tempo primo**

*p* *mf*

*mp*

*p* **rit.**

**A tempo**

*f*
