

Bratschen

# Das Birnli will nit fallen

Schweizer Märchen der Brüder Grimm

Louis Sauter

**Allegro** ♩ = 112  
sul pont.

9

17

25

35

42

47

66 ord.

74

♩=112  
sul pont.

82

90

Allegro

25

ord.

121

128

136 ♩=96

♩=112  
sul ponticello

145

153

Allegretto

2

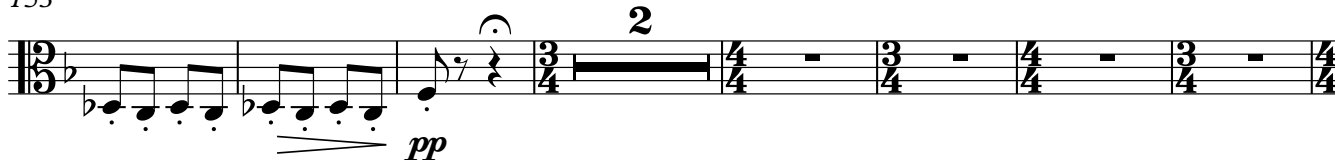

162

pizz.

169

arco

f

172

♩=96

4

178

179  $\text{♩} = 112$   
sul pont.

187

195 **Moderato**

217  $\text{♩} = 96$  **6**  $\text{♩} = 112$   
sul pont.

229

237 **Andante**  $\text{♩} = 96$   
ord.

245

250

*pp* *pp* *pp*

259

*pp* *pp subito*

268

*p* *ppp*

275  $\text{♩} = 96$

8 112 *pizz.* *mf*

290

*mf*

300

*mf*

301 arco **Allegro** ♩ = 132

305

309

313

317

321

325

329

333

339

352  $\text{♩} = 112$

376

385

390  $\text{♩} = 96$

404 pizz. *p* *mp*

416 arco Adagio ♩ = 72 *pp non vibrato*

426 *p (con vibrato)*

431 *mp* 3

434 *p* *p* *pp*

439 ♩ = 96 11

453 ♩ = 112 *p*

461

469

Andante  
arco

478

7

490

496

503

♩=96

2

11

520

♩=60

accel. . . . . ♩=112

524 pizz. *mf*

536 arco

545

553 2

563 *mf*

575 *p*

581 *f* *ff*