

Contrabässe

# Das Birnli will nit fallen

Schweizer Märchen der Brüder Grimm

Louis Sauter

**Allegro** ♩ = 112  
sul pont.

9

17

25

**3** pizz.

38

arco sul pont.

47

**Allegretto**

**17**

65 ord.  
*mp*

73  $\text{♩} = 112$   
sul pont.  
*p*

81

87

93 **Allegro** **25** ord.  
*mp*

125  
*mf*

134  $\text{♩} = 96$  **2**  $\text{♩} = 112$   
sul ponticello  
*mp*

144

152

Allegretto

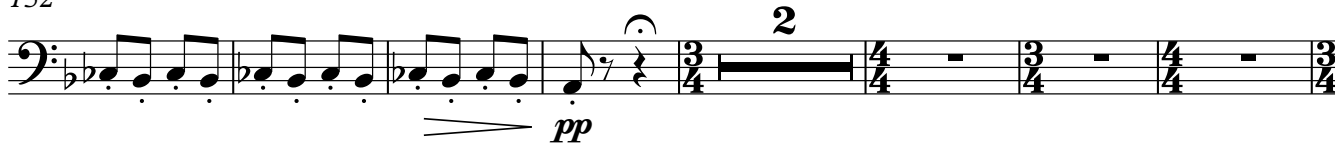

161

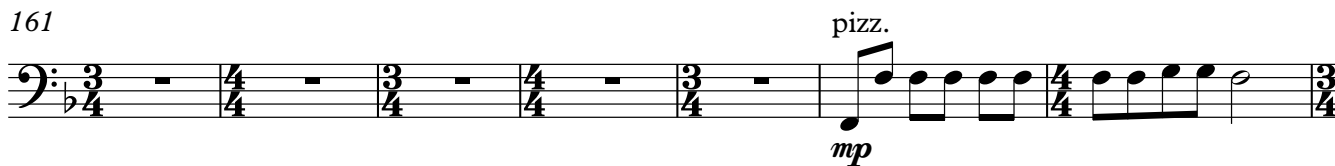

168

172

178

♩=112  
179 sul pont.  
arco  
*p*

187

195 **Moderato**  
*pp* **16** pizz. *f*

214

217 ♩=96 pizz. *mp* **3**

223 ♩=112 arco sul pont. *mp*

231

239 **Andante** ♩ = 96  
ord.

*pp* *ppp* *pp* *p*

247

*fff* *pp*

253

*pp* *p*

258

*pp* *p*

262

*pp* *p*

267

*p* *ppp*

275 ♩ = 96

*mp* *pizz.*

283  $\text{♩} = 112$  pizz.  
*mf*

292

300 **Allegro**  $\text{♩} = 132$  arco  
*mf*

309  
*f*

318  
*f* *ff*

327  
*ff*

335  
*f* *ff*

404

pizz.

*p* *mp*

416

arco **Adagio** ♩ = 72

*pp non vibrato* *mp*

426

*mp*

436

♩ = 96

*p* *mp*

448

♩ = 112

arco

*p* *mp*

458

*mp*

464

*mp*

520  $\text{♩} = 60$  accel.  $\text{♩} = 112$  pizz. *mf*

530 *mp* pizz. **4**

544 *mf* *f*

556 **3** arco *mf*

569 *p*

579 *f* *ff*