

Tuba

# LES ELEMENTS DU ZODIAQUE

Feu, Terre, Air et Eau

## I. Prélude – Les Signes de Feu : Bélier, Lion, Sagittaire

LOUIS SAUTER

Prélude : La planète Terre parcourt son orbite autour du Soleil

Un poco andante ♩ = 72

Bélier  
13 Moderato ♩ = 112

Lion  
20 Andante ♩ = 92

This work is licensed under a Creative Commons Attribution-NonCommercial-ShareAlike 4.0 International License

Sagittaire

57 **Adagio** ♩ = 48

64

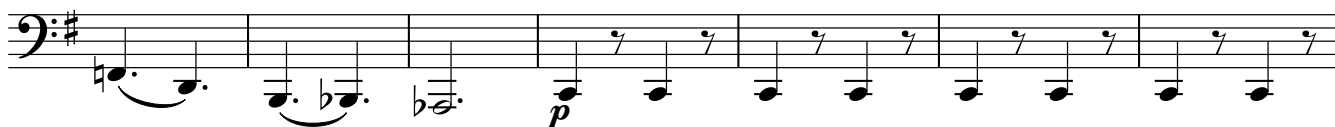

71

**molto rit.**

## II. Les Signes de Terre : Taureau, Vierge, Capricorne

Taureau

78 **Andante** ♩ = 80  
4

rit. . . . .

**Presto** ♩ = 160

86

91

96

Tuba  
101

Vierge  
Andante ♩ = 88

Tuba

Capricorne  
131 Moderato ♩ = 104

TACET

### III. Les Signes d'Air : Gémeaux, Balance, Verseau

Gémeaux

156 Allegretto ♩ = 112  
30

213 Allegretto ♩ = 112

6

Scorpion  
Tempo di Foxtrot ♩ = 92

277

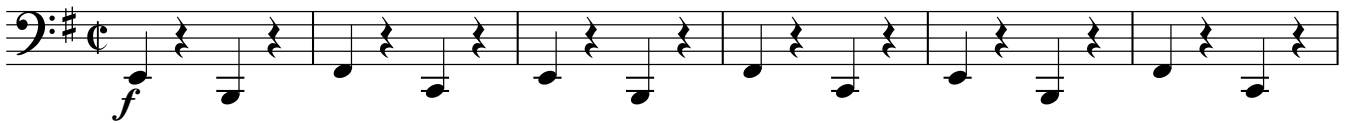

283

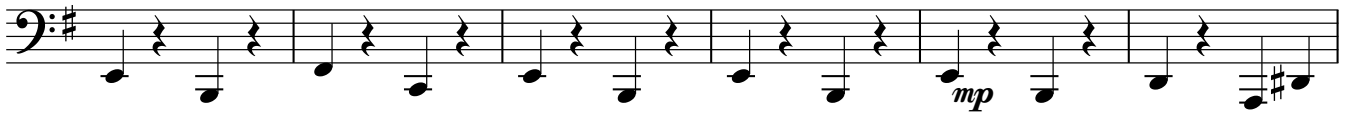

289

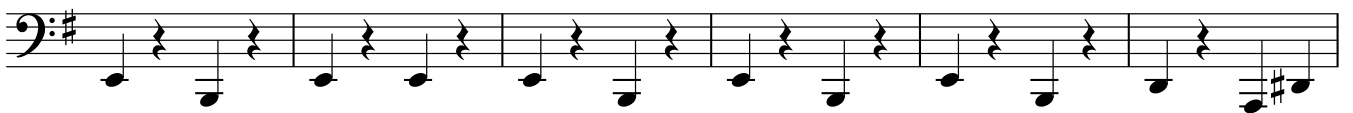

295

301

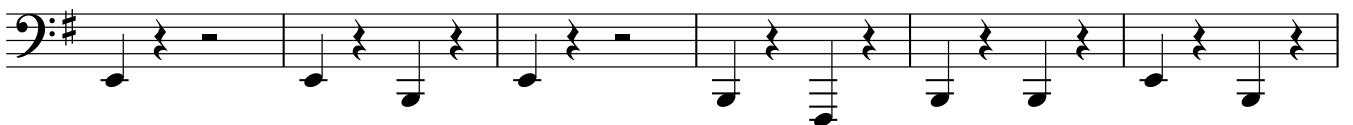

307

313

319

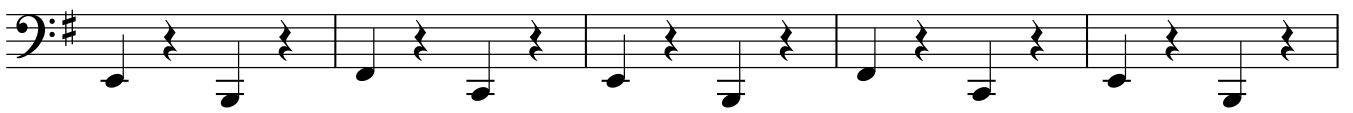

324

rit. . . . .

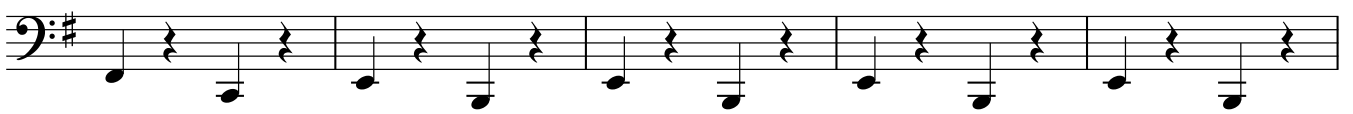

329

A tempo

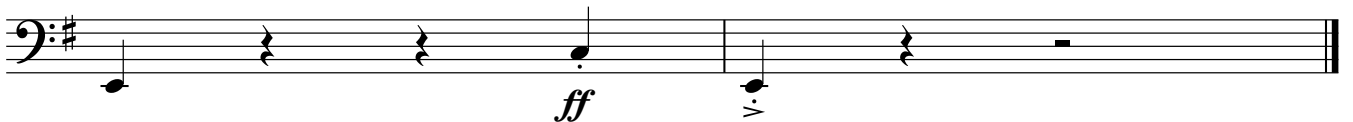

## Poissons

331 Allegro  $\text{♩} = 132$   
4

342

351

360

367
