

Trompette en Sib 3

LES ELEMENTS DU ZODIAQUE

Feu, Terre, Air et Eau

I. Prélude – Les Signes de Feu : Bélier, Lion, Sagittaire

LOUIS SAUTER

Prélude : La planète Terre parcourt son orbite autour du Soleil

Un poco andante ♩ = 72
12

Bélier
Moderato ♩ = 112 8

Lion
22 Andante ♩ = 92
10

Cr.1

38

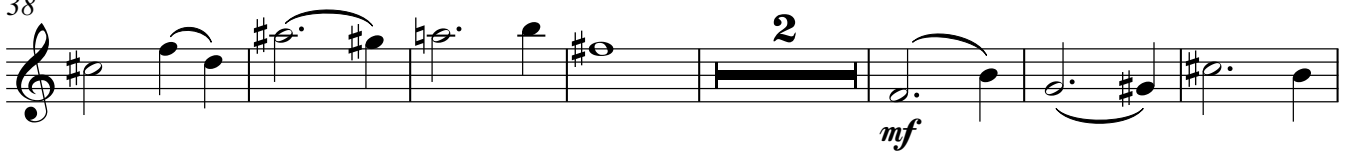

47

53

Sagittaire

57 Adagio ♩ = 48

TACET

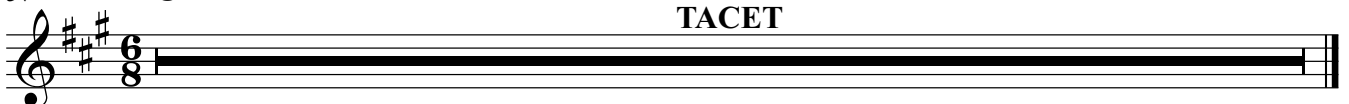

This work is licensed under a Creative Commons Attribution-NonCommercial-ShareAlike 4.0 International License

II. Les Signes de Terre : Taureau, Vierge, Capricorne

Taureau

78 **Andante** ♩ = 80 **rit.** **Presto** ♩ = 160

4

87

92

97

Vierge

101 **Andante** ♩ = 88

TACET

Capricorne

131 **Moderato** ♩ = 104

TACET

III. Les Signes d'Air : Gémeaux, Balance, Verseau

Gémeaux

156 Allegretto ♩ = 112

TACET

Balance

Verseau

221 Largo ♩ = 48

Décidé, modéré, un peu vif (♩ = 96 env.) molto rit. .

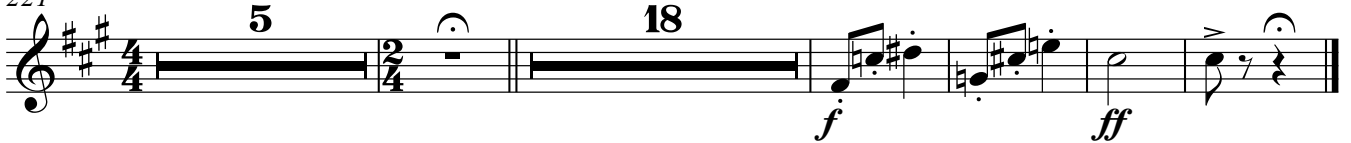

IV. Les Signes d'Eau : Cancer, Scorpion, Poissons

Cancer

249 Moderato ♩ = 124

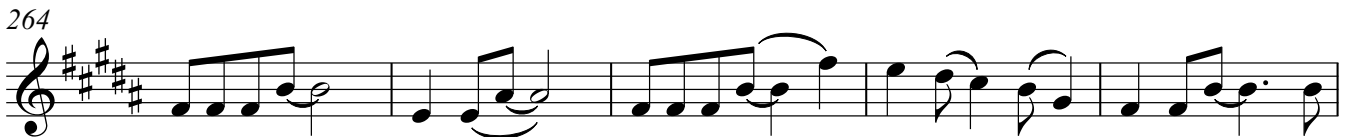

Trompette en Sib 3

Scorpion

277 **Tempo di Foxtrot** ♩ = 92

Poissons

331 **Allegro** ♩ = 132

