

LES ELEMENTS DU ZODIAQUE

Feu, Terre, Air et Eau

I. Prélude – Les Signes de Feu : Bélier, Lion, Sagittaire

LOUIS SAUTER

Prélude : La planète Terre parcourt son orbite autour du Soleil

Un poco andante ♩ = 72

2

7

Bélier
13 Moderato ♩ = 112

Lion
21 Andante ♩ = 92

6

33

39

44

49

53

Sagittaire

57 Adagio ♩ = 48

4

mp

64

10

p

molto rit.

II. Les Signes de Terre : Taureau, Vierge, Capricorne

Taureau

78 Andante ♩ = 80

rit. Presto ♩ = 160

4

f

87

ff

92

ff

97

più ff *fff* *sfz*

101 **Vierge**
Andante ♩ = 88

110 **rit. .** **Tempo di Valse** ♩ = 52

118

124

131 **Capricorne**
Moderato ♩ = 104

III. Les Signes d'Air : Gémeaux, Balance, Verseau

156 **Gémeaux**
Allegretto ♩ = 112

221 **Balance**
Largo ♩ = 48
5

Verseau
Décidé, modéré, un peu vif (♩ = 96 env.)
18

molto rit. .

IV. Les Signes d'Eau : Cancer, Scorpion, Poissons

Cancer

249 **Moderato** ♩ = 124
19

Scorpion

277 **Tempo di Foxtrot** ♩ = 92

319

324

rit. - - - - -

329

A tempo

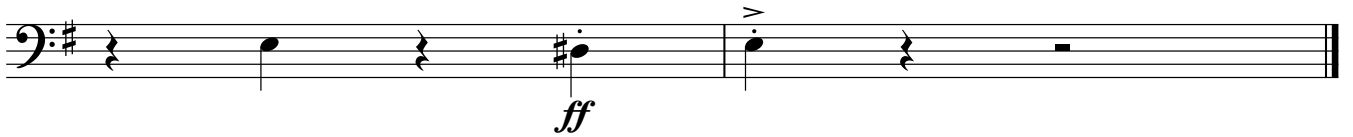

Poissons

331 Allegro ♩ = 132
4

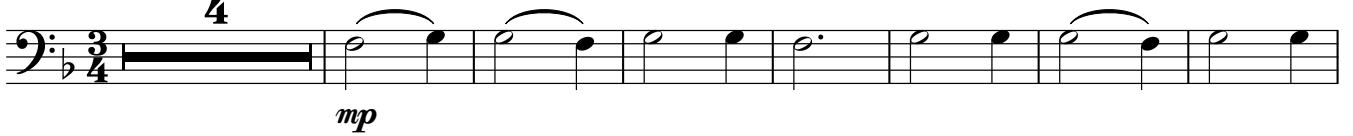

342

351

360

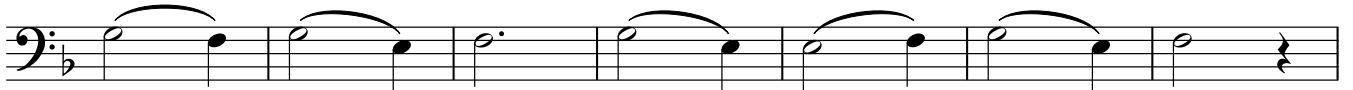

367

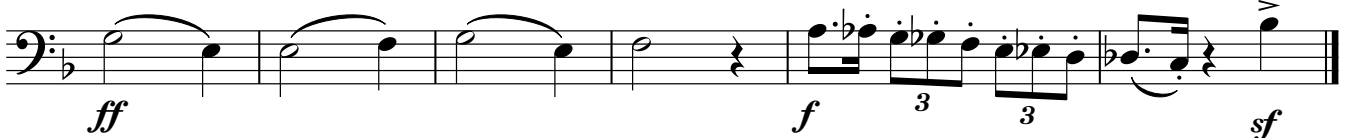

ff

f

3

3

sf