

Saxophone ténor 1

LES ELEMENTS DU ZODIAQUE

Feu, Terre, Air et Eau

I. Prélude – Les Signes de Feu : Bélier, Lion, Sagittaire

LOUIS SAUTER

Prélude : La planète Terre parcourt son orbite autour du Soleil

Un poco andante ♩ = 72
12

Bélier
Moderato ♩ = 112 8

22 Andante ♩ = 92
Lion

27

Cr.1

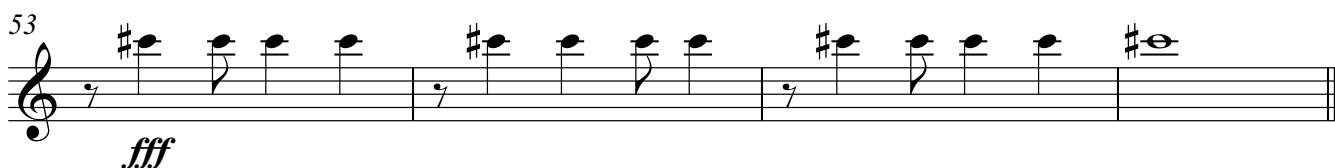

Sagittaire

57 Adagio ♩ = 48
4

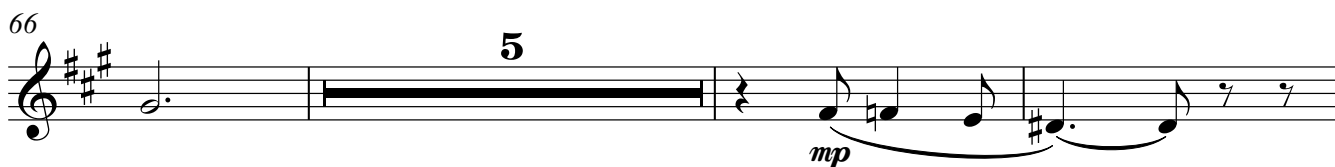

This work is licensed under a Creative Commons Attribution-NonCommercial-ShareAlike 4.0 International License

II. Les Signes de Terre : Taureau, Vierge, Capricorne

Taureau

78 **Andante** ♩ = 80 **rit.** **Presto** ♩ = 160

4 *f*

ff

più ff fff sfz

Vierge

101 **Andante** ♩ = 88 **simile**

p

rit. . . .

114 **Tempo di Valse** ♩ = 52

ff

mp

Capricorne

131 **Moderato** ♩ = 104

5 18

III. Les Signes d'Air : Gémeaux, Balance, Verseau

Gémeaux

156 Allegretto ♩ = 112

TACET

Balance

Verseau

Largo ♩ = 48

Décidé, modéré, un peu vif (♩ = 96 env.)

molto rit. . .

IV. Les Signes d'Eau : Cancer, Scorpion, Poissons

249 **Moderato** ♩ = 124
Cancer

mp *p*

256

mf

263

270

Scorpion

f

277 **Tempo di Foxtrot** ♩ = 92

f

292

f

300

f

325

f rit.

329

ff A tempo

Poissons

331 Allegro ♩ = 132
20

357

366
