

Saxophone baryton

# LES ELEMENTS DU ZODIAQUE

Feu, Terre, Air et Eau

## I. Prélude – Les Signes de Feu : Bélier, Lion, Sagittaire

LOUIS SAUTER

Prélude : La planète Terre parcourt son orbite autour du Soleil

Un poco andante ♩ = 72  
12

Bélier  
Moderato ♩ = 112 8

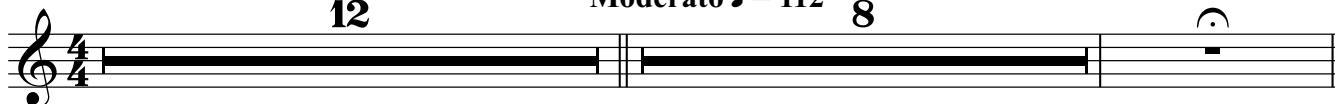

Andante ♩ = 92  
22 Lion

31

Sagittaire  
Adagio ♩ = 48

57

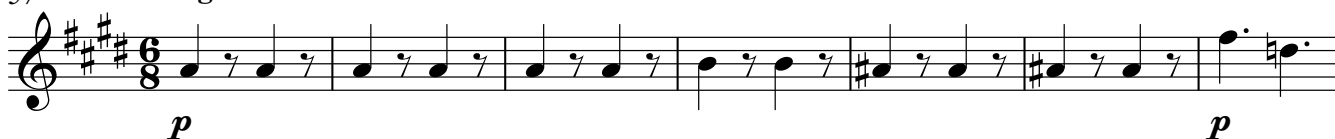

64

71

*molto rit.*

This work is licensed under a Creative Commons Attribution-NonCommercial-ShareAlike 4.0 International License

## II. Les Signes de Terre : Taureau, Vierge, Capricorne

78 **Taureau**  
**Andante** ♩ = 80 **3** rit. . . . . **Presto** ♩ = 160

86

91

96

101 **Vierge**  
**Andante** ♩ = 88 **12** rit. . . **Tempo di Valse** ♩ = 52

119

125

131 **Capricorne**  
**Moderato** ♩ = 104

**TACET**

## III. Les Signes d'Air : Gémeaux, Balance, Verseau

Gémeaux

156 Allegretto ♩ = 112

TACET

Balance

Verseau

221 Largo ♩ = 48

Décidé, modéré, un peu vif (♩ = 96 env.)

*f* *ff* *pp*

*f* *ff* molto rit.

# IV. Les Signes d'Eau : Cancer, Scorpion, Poissons

Cancer

249

Moderato ♩ = 124

*mp* *p*

256

*f*

267

272

Scorpion

Tempo di Foxtrot ♩ = 92

277

*f*

326

rit.

329

A tempo

Poissons

331 Allegro ♩ = 132

20

357

366
