

Saxophone alto 1

LES ELEMENTS DU ZODIAQUE

Feu, Terre, Air et Eau

I. Prélude – Les Signes de Feu : Bélier, Lion, Sagittaire

LOUIS SAUTER

Prélude : La planète Terre parcourt son orbite autour du Soleil

Un poco andante ♩ = 72
12

Bélier
Moderato ♩ = 112 8

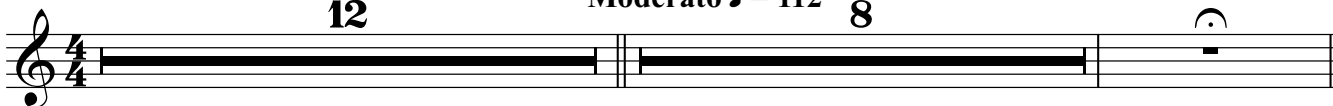

Lion

22 Andante ♩ = 92

27

Cr.1

Sagittaire

57 Adagio ♩ = 48

This work is licensed under a Creative Commons Attribution-NonCommercial-ShareAlike 4.0 International License

II. Les Signes de Terre : Taureau, Vierge, Capricorne

78 **Taureau**
Andante ♩ = 80 **3** rit. **Presto** ♩ = 160

86

91 **ff**

96 **ff** **fff** **sfz**

101 **Vierge**
Andante ♩ = 88 **12** rit. . . **Tempo di Valse** ♩ = 52

120

126 **mp**

131 **Capricorne**
Moderato ♩ = 104

135 **mf** **18**

III. Les Signes d'Air : Gémeaux, Balance, Verseau

Gémeaux

156 Allegretto ♩ = 112

TACET

Balance

221 Largo ♩ = 48

Verseau

Décidé, modéré, un peu vif (♩ = 96 env.)

IV. Les Signes d'Eau : Cancer, Scorpion, Poissons

Cancer

Moderato ♩ = 124

249

256

263

270

Scorpion

Tempo di Foxtrot ♩ = 92

277

293

315

326

Saxophone alto 1

329

A tempo

ff

Poissons

331 Allegro ♩ = 132

20

f

357

f

366

ff

3

3

sf