

LES ELEMENTS DU ZODIAQUE

Feu, Terre, Air et Eau

I. Prélude – Les Signes de Feu : Bélier, Lion, Sagittaire

LOUIS SAUTER

Prélude : La planète Terre parcourt son orbite autour du Soleil

Un poco andante ♩ = 72
12

Moderato ♩ = 112
Bélier

17

22 Andante ♩ = 92
Lion 10

Cr.1

36

41

46

51

57 **Adagio** ♩. = 48

TACET

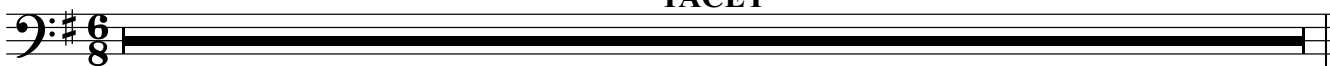

II. Les Signes de Terre : Taureau, Vierge, Capricorne

Taureau

78 **Andante** $\text{♩} = 80$
4 rit. **Presto** $\text{♩} = 160$

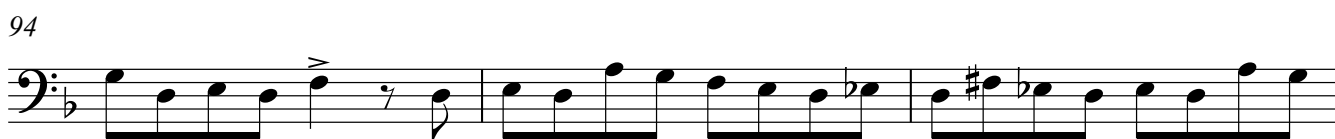

Vierge

101 **Andante** $\text{♩} = 88$
12 rit. . . **Tempo di Valse** $\text{♩} = 52$

Basson 2 Capricorne

Basson 2

131 Moderato ♩ = 104

14

148

6

III. Les Signes d'Air : Gémeaux, Balance, Verseau

Gémeaux

156 Allegretto ♩ = 112

164

172

18

195 Lento ♩ = 60

16

molto rit.
2

Allegretto ♩ = 112

215

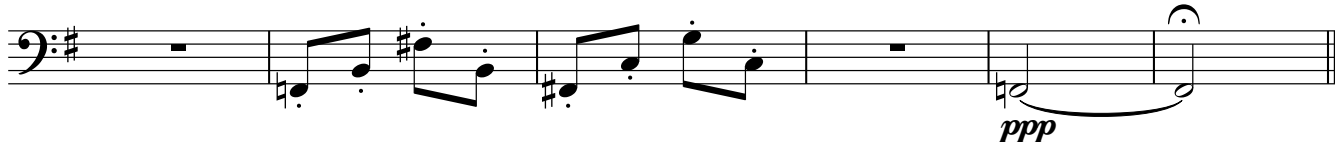

221

227 **Décidé, modéré, un peu vif (♩ = 96 env.)**

234

238

242

245

IV. Les Signes d'Eau : Cancer, Scorpion, Poissons

249 **Moderato** ♩ = 124
Cancer

255

261

267

272

Tempo di Foxtrot ♩ = 92

277

322

329

A tempo

Poissons

331 Allegro ♩ = 132
20

357

366
