

LES ELEMENTS DU ZODIAQUE

Feu, Terre, Air et Eau

I. Prélude – Les Signes de Feu : Bélier, Lion, Sagittaire

LOUIS SAUTER

Prélude : La planète Terre parcourt son orbite autour du Soleil

Un poco andante ♩ = 72
12

Moderato ♩ = 112
Bélier

17

22 Andante ♩ = 92
Lion **10**

Cr.1

36

41

46

51

Sagittaire

57 Adagio $\text{♩} = 48$ 

62

69

73

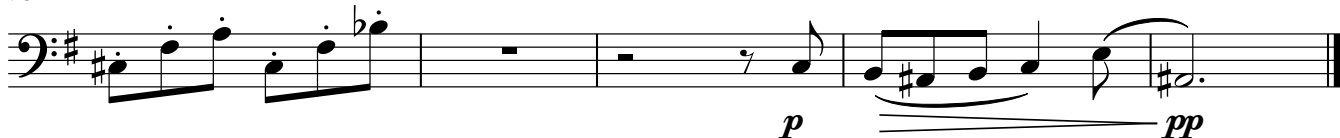

II. Les Signes de Terre : Taureau, Vierge, Capricorne

Taureau

78 Andante $\text{♩} = 80$ rit. Presto $\text{♩} = 160$ 

86

90

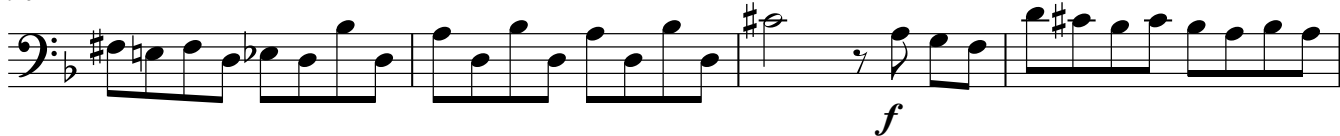

94

97

Vierge

101

Andante ♩ = 88
12

rit. . .

Tempo di Valse ♩ = 52

119

125

Capricorne

131

Moderato ♩ = 104
14

148

III. Les Signes d'Air : Gémeaux, Balance, Verseau

Gémeaux

156 Allegretto ♩ = 112

164

172

195

Lento ♩ = 60

16

molto rit.
2

Allegretto ♩ = 112

215

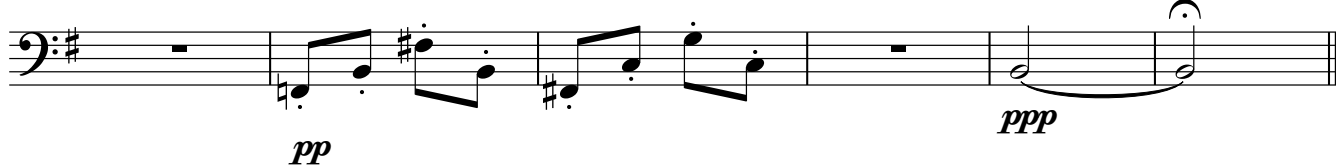

Balance

221 **Largo** ♩ = 48

Verseau

227 **Décidé, modéré, un peu vif** (♩ = 96 env.)

233

237

241

244

IV. Les Signes d'Eau : Cancer, Scorpion, Poissons

249 **Moderato** ♩ = 124
Cancer

255

261

267

272

Scorpion

Tempo di Foxtrot ♩ = 92

277

287

329

A tempo

331 Allegro ♩ = 132
20

357

366