Sonata a tre - Largo

arr. Hans Jorgen Messerschmidt

Giovanni Battista Sammartini (1704-1774)

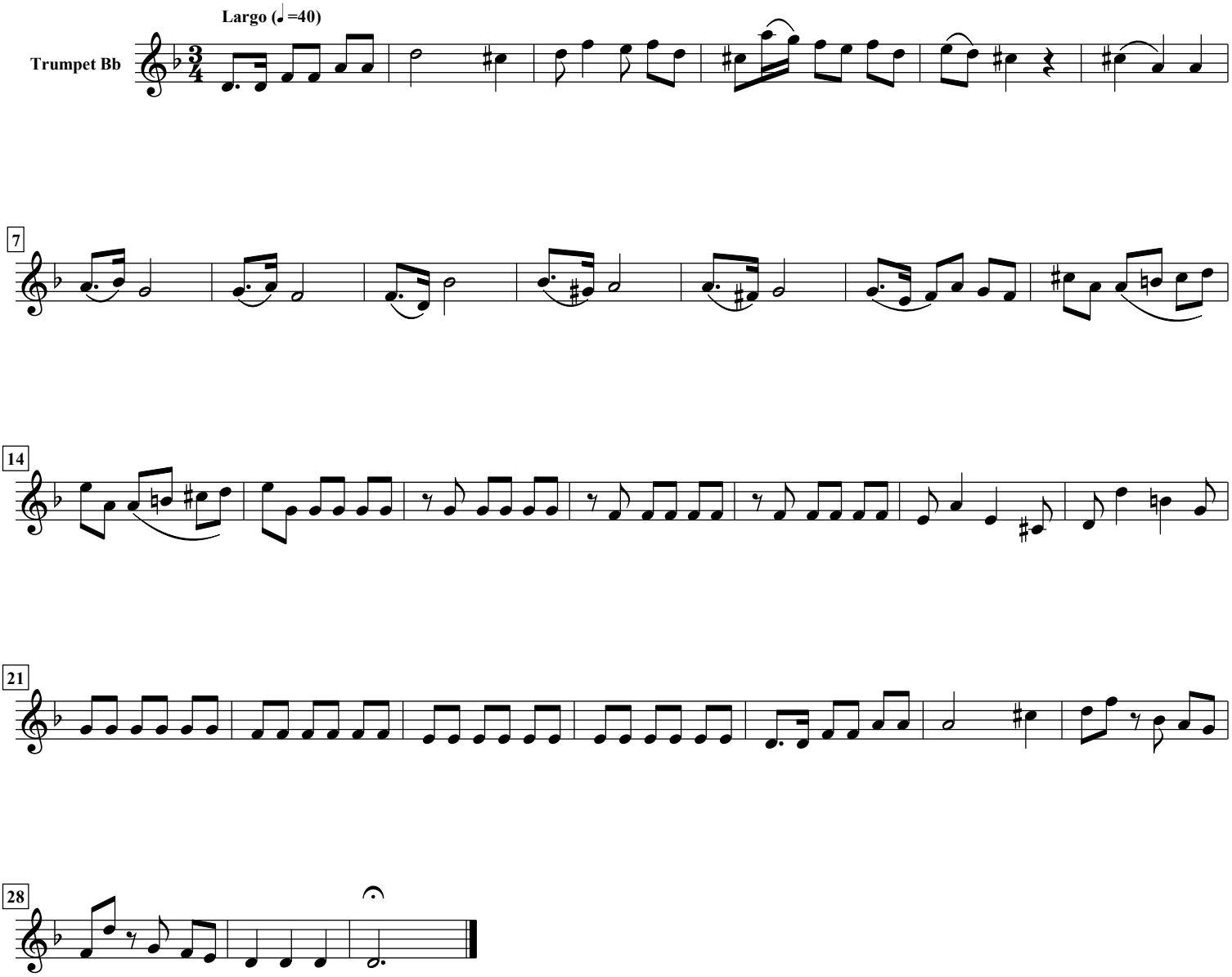

free-scores.com