

Sonata a tre - Allegro

arr. Hans Jorgen Messerschmidt

Giovanni Battista Sammartini (1704-1774)

Allegro (♩=120)

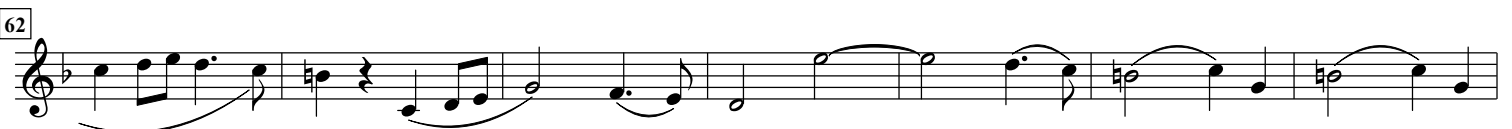
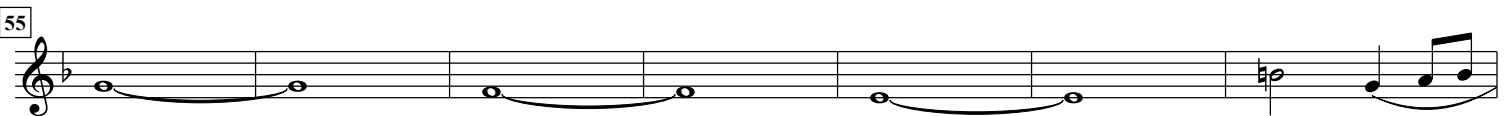
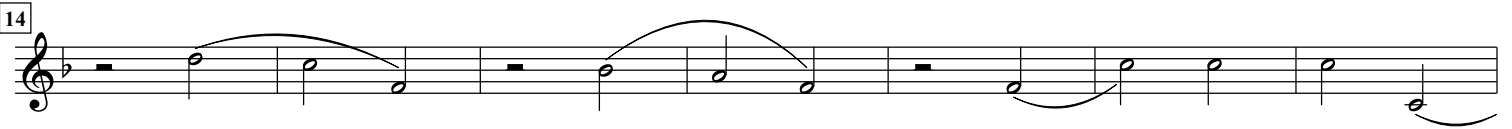

69
Trumpet Bb

75

82

89
