Sonata G major - Allegro

(Version 1)

Alto Recorder

Giovanni Sammartini (1700-1775) (Arr.: Ralf Behrens)
www.rabe-musik-und-mehr.de - ©2015 RaBe

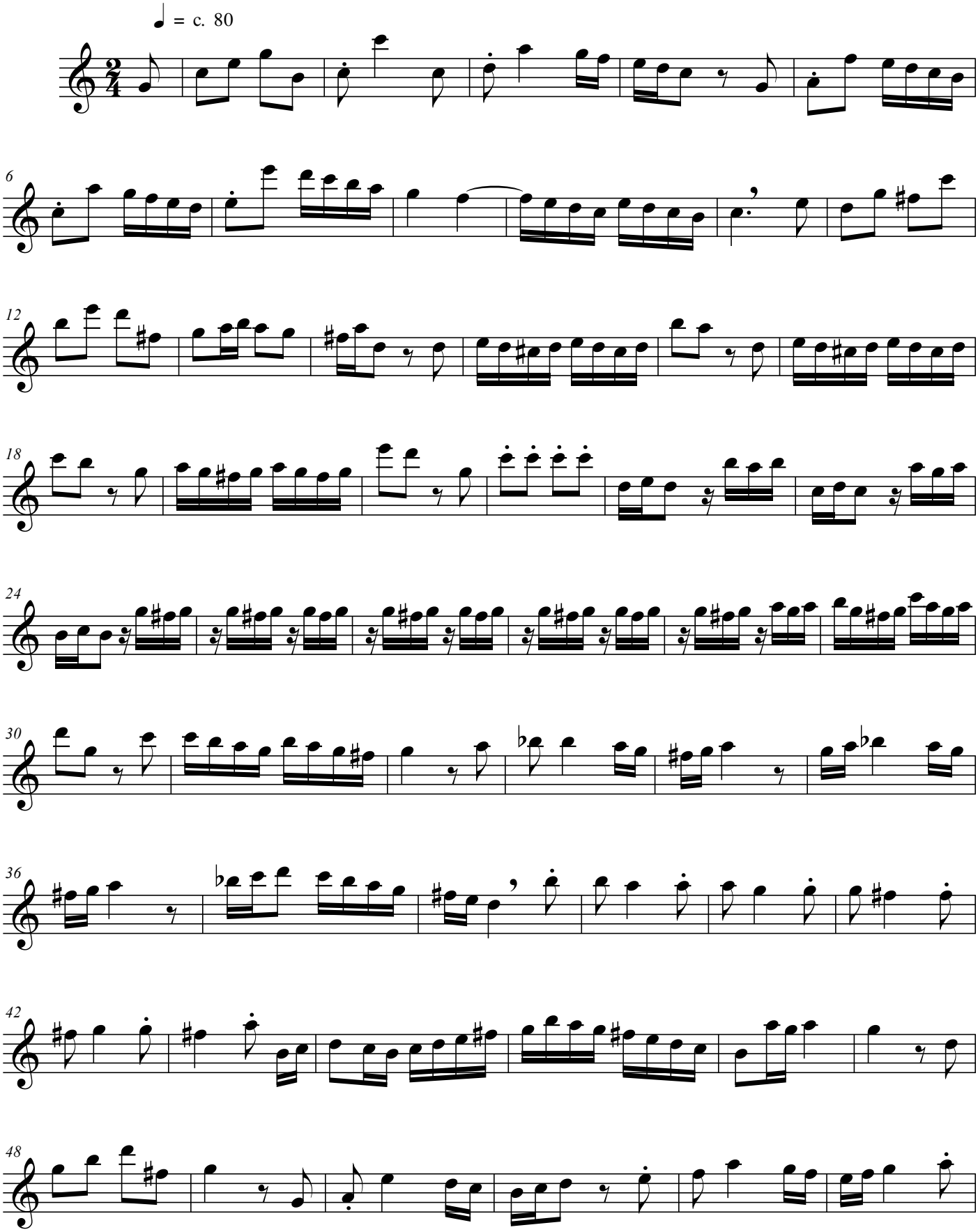

free-scores.com

Sonata G major - Allegro

www.rabe-musik-und-mehr.de - ©2015 RaBe

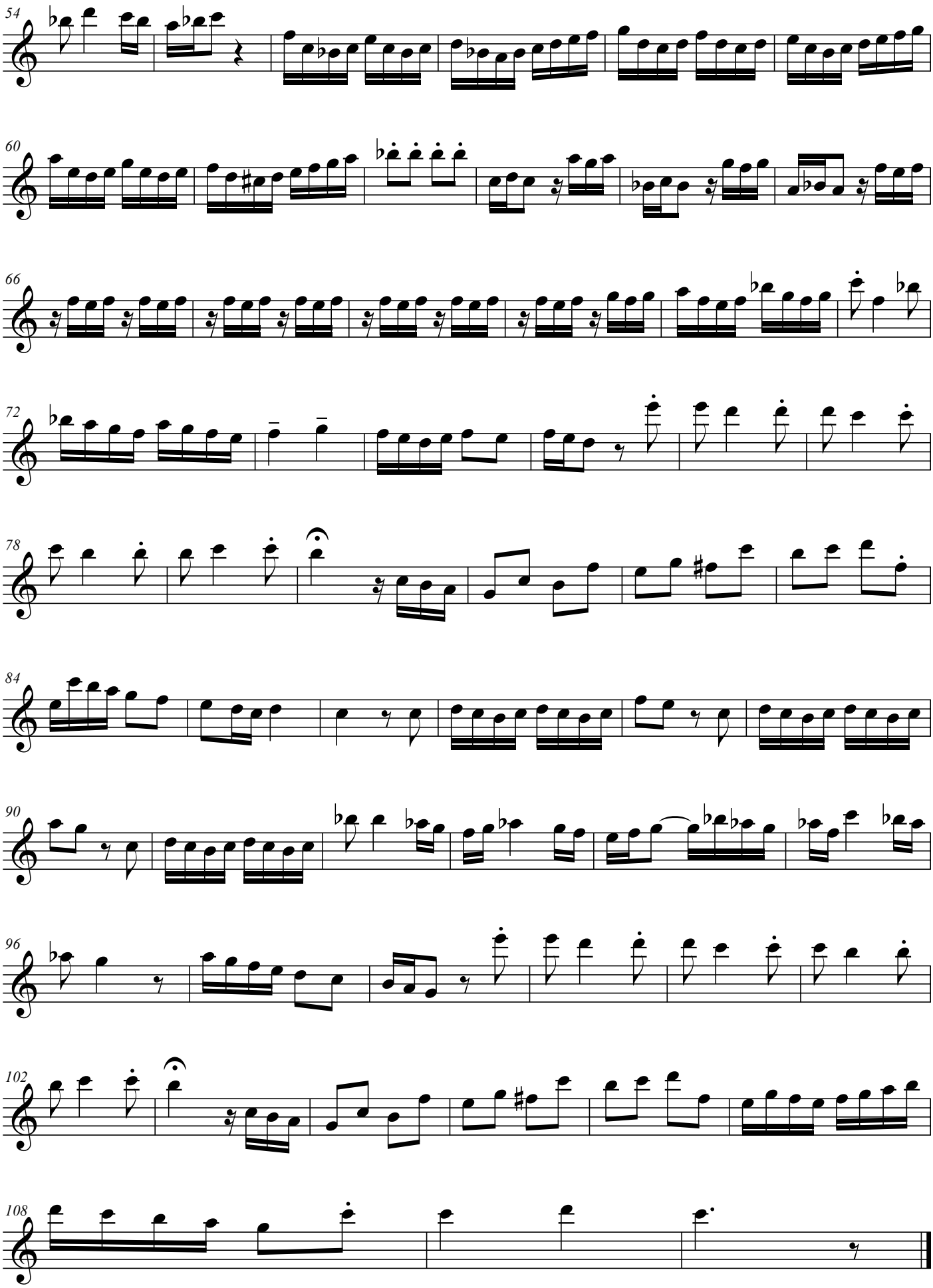

free-scores.com