

Violin I

Hàllas

devoted to István Major
and to the Hermann László Vonósenekar

for strings

Salvatore Scinaldi

(2013)

Allegro $\text{♩} = 120$
8

16

25

32

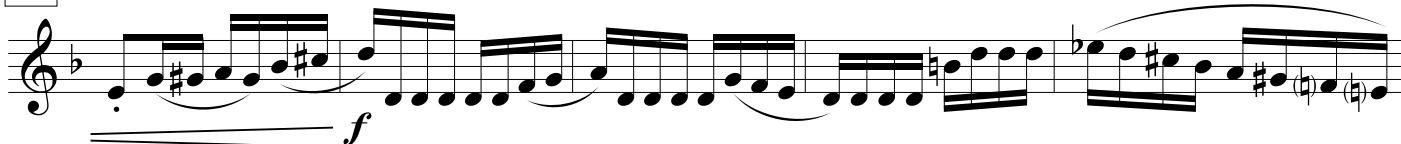

37

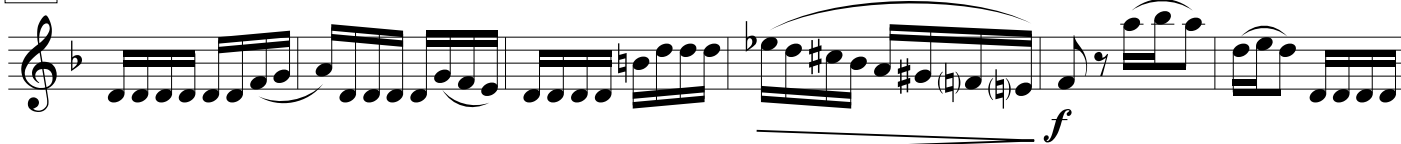

43

49

55

61

Violin I

66

72

77

83

91

97

103

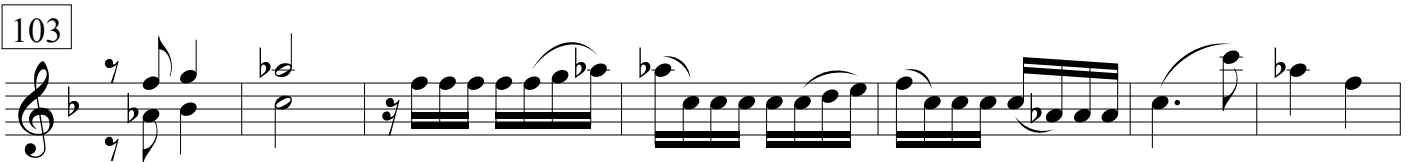

110

117

123

133

p
"Hållas" - Music by Salvatore Scinaldi - © 2013

Violin I

142

151

159

167

176

184

200

210

216

222

Violin I

228

235

239

ff

fff

245

f

251

mf

mf

262

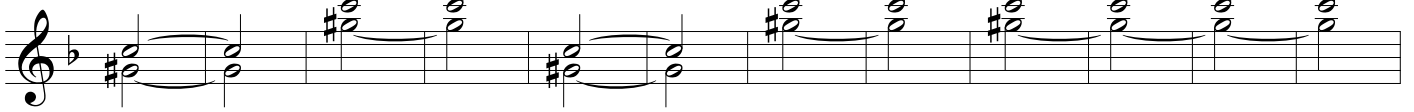

274

ppp

287

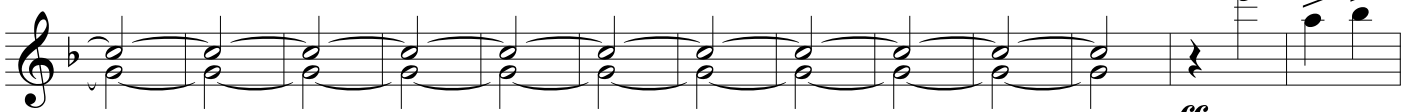

ff

300

pizz.

p

311

320

5

Violin I

331

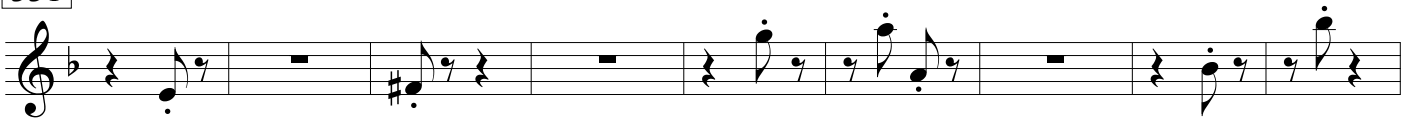

340

arco

346

351

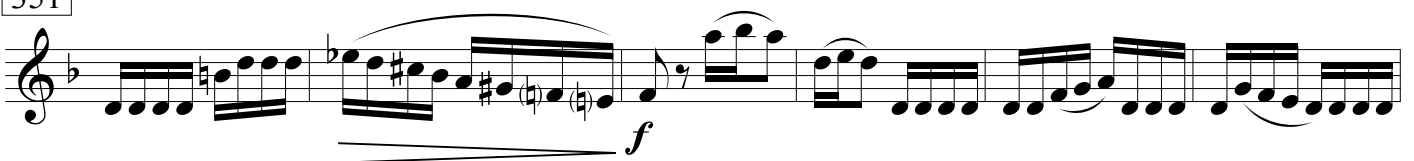

357

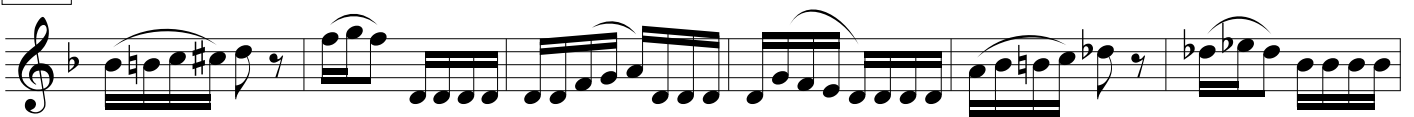

363

368

374

379

385

Violin I

390

394

401

406

413

418

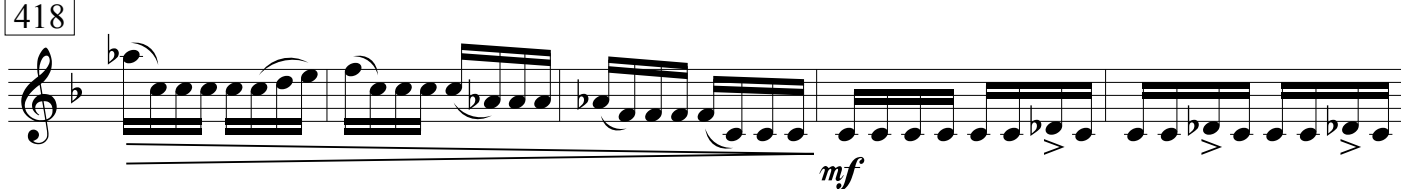

423

