

Violin II

Hàllas

devoted to István Major
and to the Hermann Lászlò Vonòszenekar

for strings

Salvatore Scinaldi
(2013)

Allegro $\text{♩} = 120$
8

16

25

32

38

44

50

55

62

"Hállas" - Music by Salvatore Scinaldi - © 2013

Violin II

69

75

80

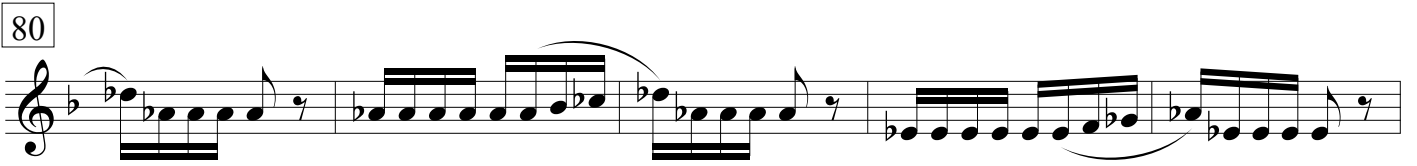

85

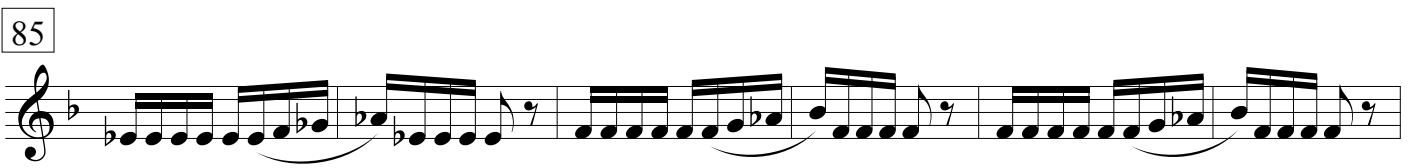

91

97

103

109

116

125

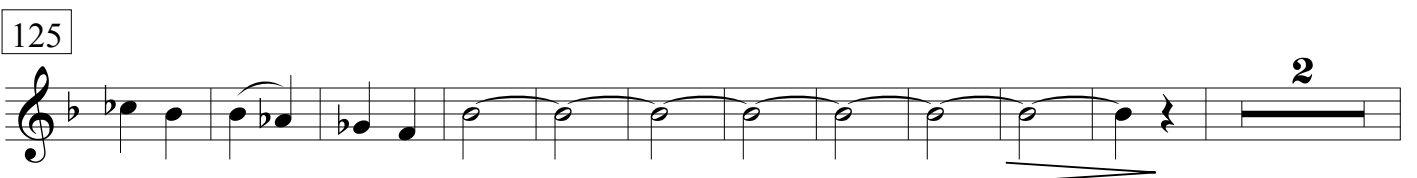

Violin II

138

147

156

163

173

181

191

204

213

221

Violin II

228

233

239

ff

fff

245

f

251

mf

mf

263

277

ppp

291

ff

303

pizz.

p

313

322

4

Violin II

331

341

347

352

358

364

370

378

384

389

Violin II

394

400

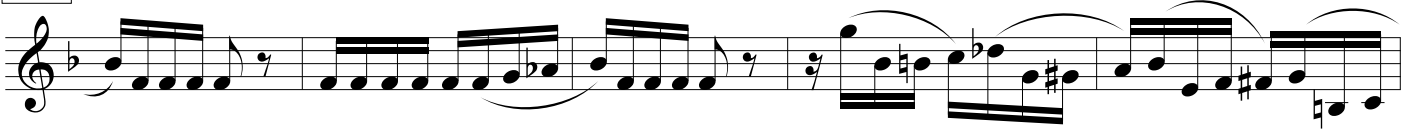

405

411

417

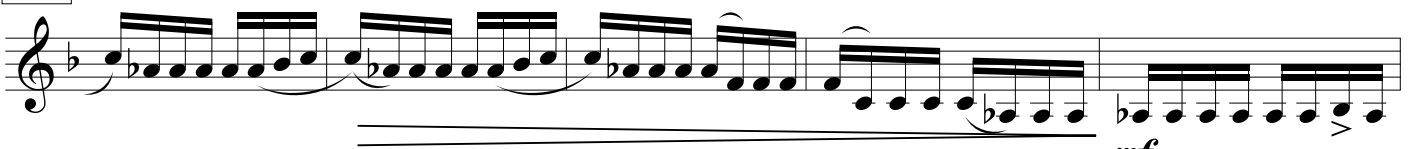

422

