

Contrabass

Hàllas

devoted to István Major
and to the Hermann László Vonószenekar

for strings

Salvatore Scinaldi
(2013)

Allegro ♩ = 120

10

20

30

40

49

58

67

75

Contrabass

82

91

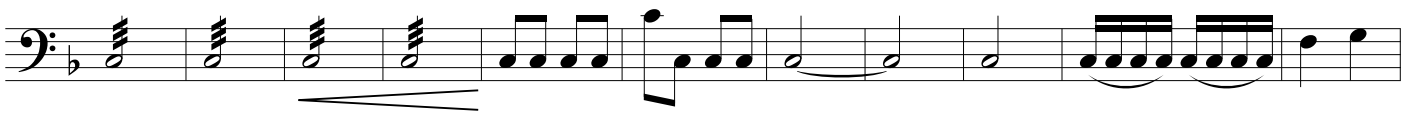

102

114

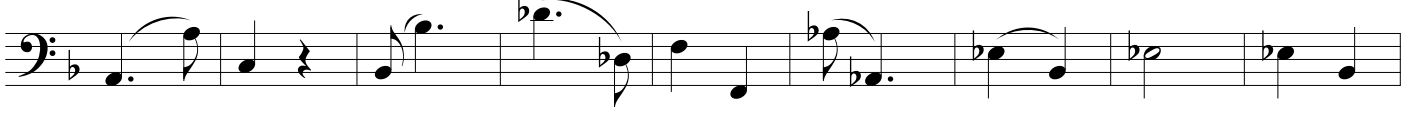

123

132

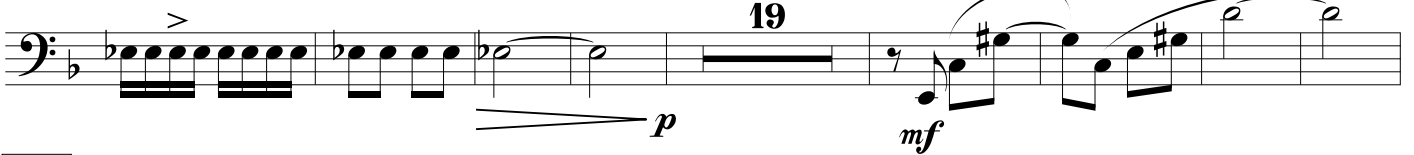

159

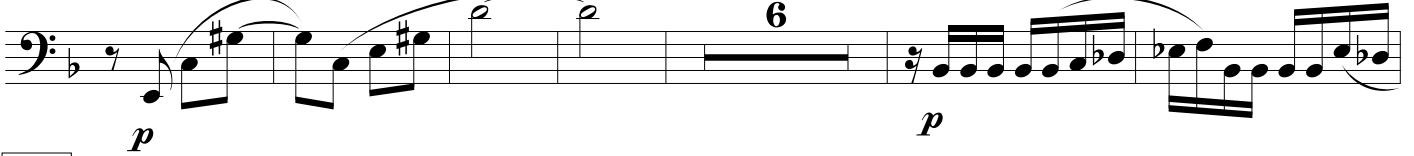

171

177

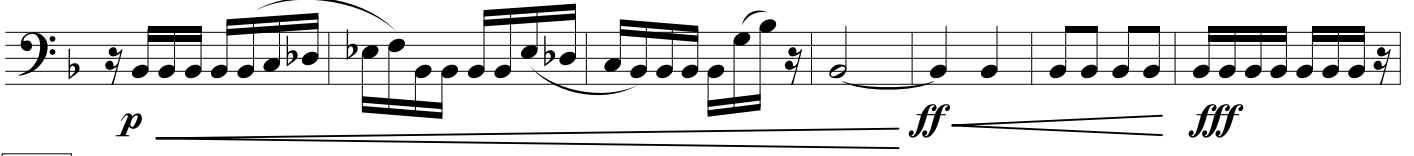

184

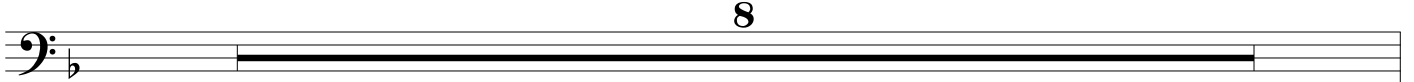

Contrabass

192

201

217

227

235

241

250

261

274

286

Contrabass

292

304

314

324

334

344

354

363

373

380

Contrabass

387

395

404

415

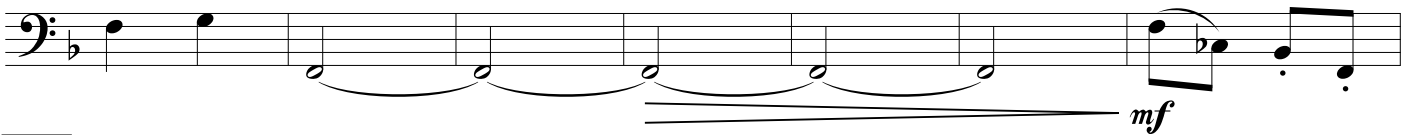

422

