

Violoncello

Hàllas

devoted to István Major
and to the Hermann László Vonószenekear

for strings

Salvatore Scinaldi
(2013)

Allegro ♩ = 120

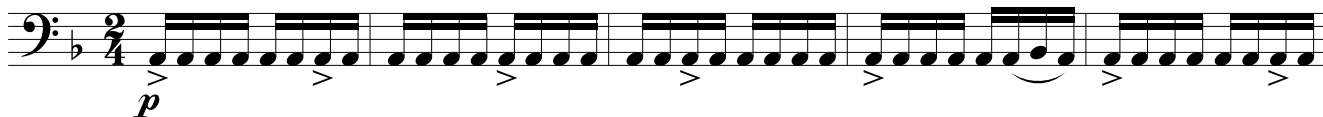

6

12

18

24

30

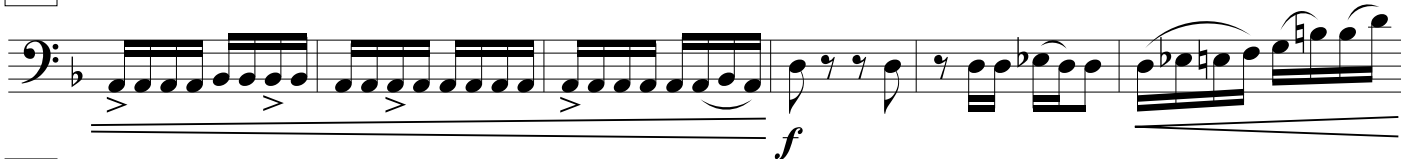

36

43

Violoncello

48

53

61

70

76

81

90

97

104

Violoncello

113

120

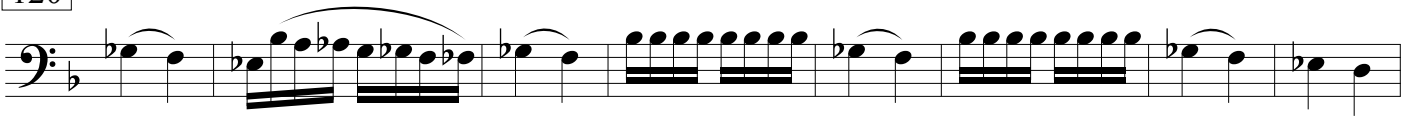

128

136

145

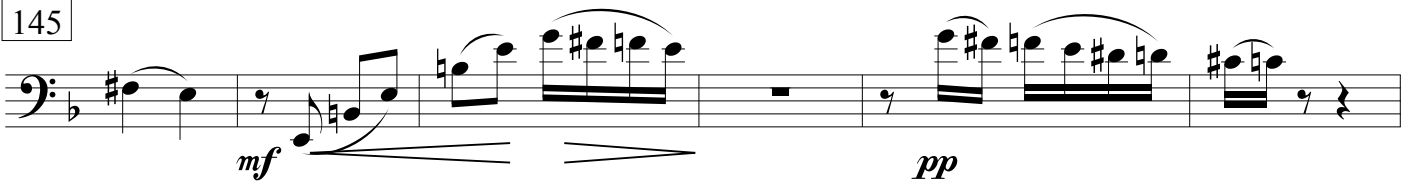

151

156

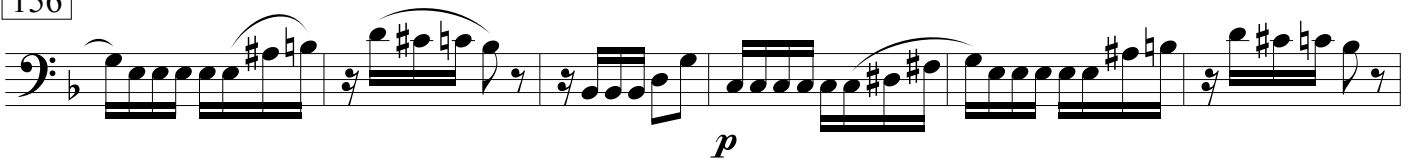

162

169

Violoncello

172

179

188

201

211

221

230

236

240

245

Violoncello

250

262

273

286

300

311

320

329

336

342

Violoncello

348

355

360

365

373

383

390

398

406

412

421

"Hållas" - Music by Salvatore Scinaldi - © 2013