

Viola

# Hàllas

devoted to István Major  
and to the Hermann László Vonósenekar

for strings

Salvatore Scinaldi

(2013)

Allegro  $\text{♩} = 120$   
8

*p*

16

25

32

*f*

38

*f*

44

49

54

60

Viola

66

72

79

85

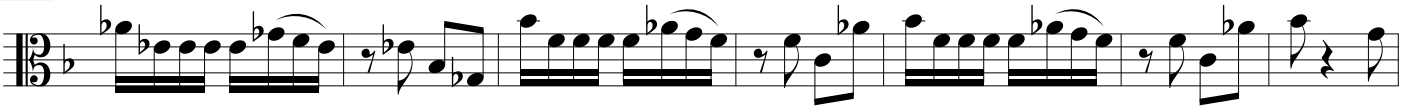

92

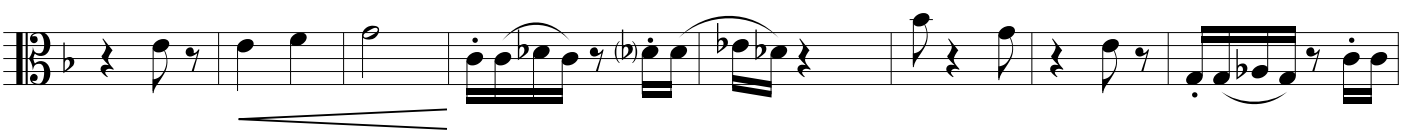

100

108

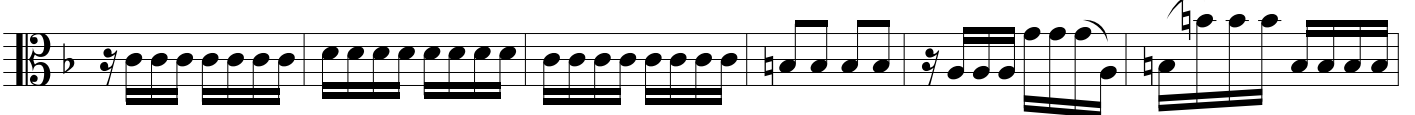

114

121

131

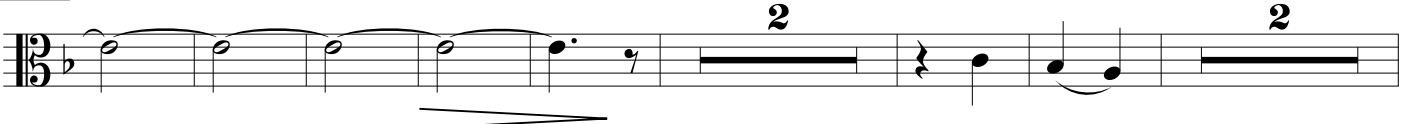

*p*

"Hallas" - Music by Salvatore Scinaldi - © 2013

Viola

142

153

164

174

182

193

205

213

220

227

Viola

235

240

*ff* *fff*

246

254

266

277

*ppp*

291

*ff*

303

*pizz.*  
*p*

313

322

Viola

331

340

arco

347

353

359

364

369

376

382

388

Viola

394

400

408

415

423

