

Bassetthorn 2

"Palmira"

1. Marcia del Opera Palmira

2. Larghetto

3. Andante

Bassetthorn 2

4. Copia Si tenera un poco Andante

Bassetthorn 2

5. Marcia

6. La Russe

Bassetthorn 2

56

68

75

pp

85

7. Andante con moto

1

p

fp

p

8

p

p

14

18

cresc.

p

f

24

p

f

p

ossia:

29

f

p

Bassetthorn 2

8. Madamina ... Allegro

Bassetthorn 2

Bassetthorn 2

69 *f* *fp*

73 *cresc.* *f*

77 *fp* *fp* *fp* *fp* *fp*

81 *cresc.*

9. Marsch

1 *f* *f* *p*

5 *p* *f* *fp*

10 *dolce*

14

17 *f* *f* *p*

22 *p* *f*

1. 2.

Bassetthorn 2

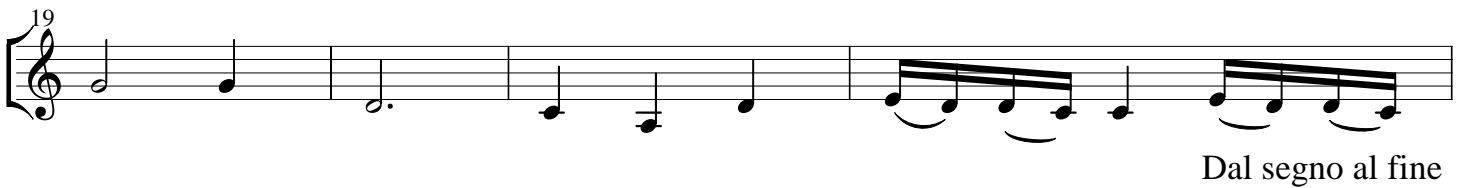
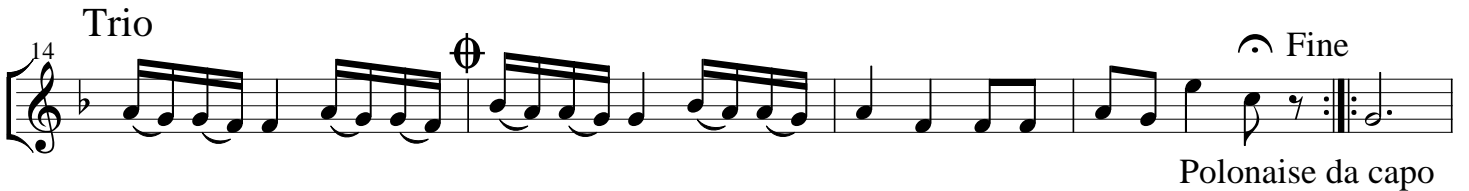
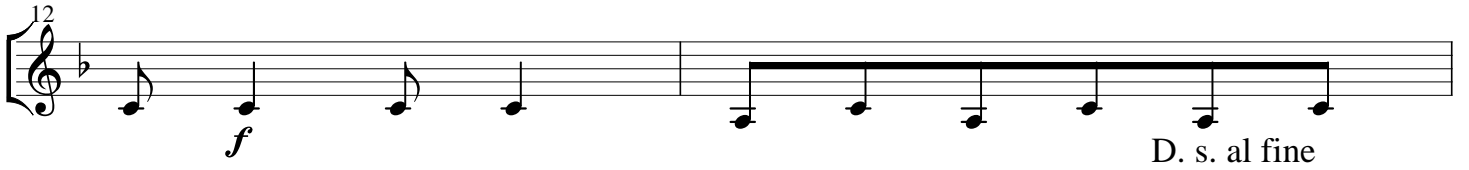

Bassetthorn 2

11. Polonaise

Trio

12. Andante (Spiegel von Arcadien)

13. Marsch

Bassetthorn 2

3 *p*

6 *ff*

12 *dolce*

17

22 *f* *p*

27 *f*

32 *p*

36 *dolce*

40 *f* *p* *cresc.*

Bassetthorn 2

14. Marsch del Opera "Orazi ei Curiazi"

15. Marsch

Bassetthorn 2

27 *f*

16. Marsch

p dolce *f*

5 *p* *f*

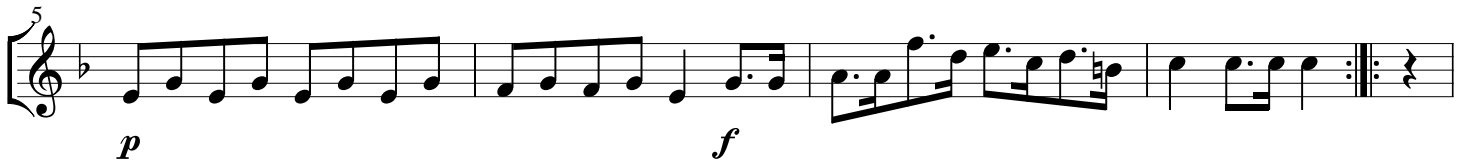

10 *p* *f* *p*

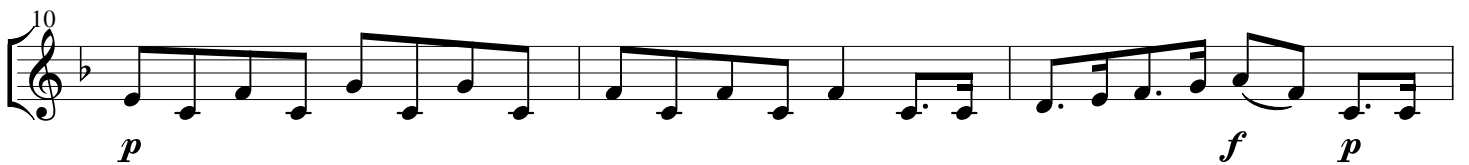

13 *f* *p*

17 *f* *fz*

21 *f* *sf p*

26 *sf p* *sfz* *sfz* *f*

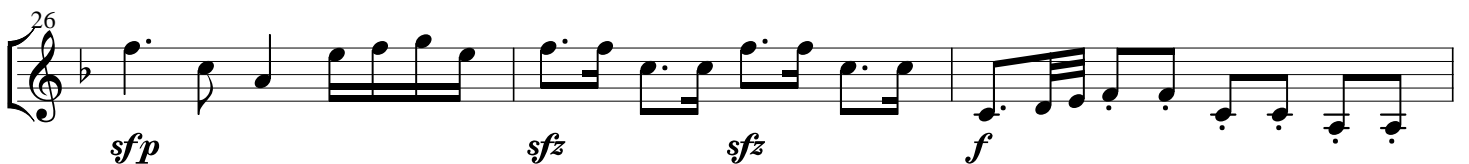

29 *p* *f* *p* *f*

Bassetthorn 2

17. Marsch

18. Menuett von Domaschetz

Bassetthorn 2

38 *fp fp*

49 *>*

59 *f* *p* **Trio** *Segue Trio*

70 *p* *f* *p*

81 *f* *p*

90

96 *p*

106 *f*

Menuetto D. C.

Bassetthorn 2

19. Pollonese - Trio

p *f*

sfz Fine

14 *p* Dal Segno al fine

18 Trio *p*

23 *p* Dal segno al Pol. da capo

20. Menuetto Allegretto

f

Fine *p* *f* *p*

15 *f* *p* *f* Menuetto D. C. al fine

Bassetthorn 2

23 Trio

cresc. *f*

28

p *p*

35

p *cresc.*

41

f *p* Menuetto D. C.

21. Pollacca

p

7

fp *Fine* *p*

14

p *D. C. al segno* *p* *f* *p*

19

p

25

fp *fp* *f* *f* *f* Polonaise D. C.

Bassetthorn 2

22. Marcia

f *p*

fz *p* *fz* *f* *p*

fz

fz *p* *fz* *p*

f *f* *p*

f

p

p *f*

Bassetthorn 2

23. Pollacca

pp *f*

pp *f* *p*

pp *f*

pp *f*

p Polonese D. C.

Bassetthorn 2

24. Marcia

Bassetthorn 2

25. Ungarischer Marsch (Marcia - Allegretto)

8 *p* *p* *p* Attacca

17 Allegretto *pp* *p* *sf p*

28 *sf p* *sf p*

34

38

43 *f*

D. C. Marcia

26. Marcia von Naderman

f