

Bassetthorn 1

"Palmira"

1. Marcia del Opera Palmira

f

8

14

21

2. Larghetto

p dolce

8

fp

15

f

21

fp *f* *p*

3. Andante

p

8

3 3 3

Bassetthorn 1

p

4. Copia Si tenera un poco Andante

Bassetthorn 1

5. Marcia

6. La Russe

Bassetthorn 1

49 *p* *f* *p*

55 *sfz*

61

67 *f*

74

80

86

92

Bassetthorn 1

7. Andante con moto

p *f* *p*

p *f* *p*

cresc.

p *f* *p* *f*

p *f*

p

sf p

fp *p*

mf

mf *mf* *mf* *mf*

Bassetthorn 1

8. Madamina ... Allegro

Bassetthorn 1

30 *fp* *pp*

37

42 *cresc.*

47 *f* *p*

52

57

62 *p* *sf*

68 *f* *sf p*

73 *cresc.* *f*

77 *fp*

81 *cresc.*

Bassetthorn 1

9. Marsch

9. Marsch

f *f* *p*

p *fp*

dolce

13

16 *f* *f* *p*

21 *p* *>*

26 *p*

29 *>*

34 *>*

38

1. 2.

Bassetthorn 1

10. Polonaise

11. Polonaise

Bassetthorn 1

Trio

p *f* *p*

Polonaise da capo

12. Andante (Spiegel von Arcadien)

p

Bassetthorn 1

13. Marsch

f

p

ff

dolce

f *p*

f

dolce *fp*

f *p* *cresc.*

Bassetthorn 1

14. Marsch del Opera "Orazi ei Curiazi"

15. Marsch

Bassetthorn 1

16. Marsch

- Staff 1: *p dolce*, *f*, *p*
- Staff 2: *f*, *p*
- Staff 3: *f p*, *f p*
- Staff 4: *f fz*
- Staff 5: *f sf p*
- Staff 6: *sf p sfz sfz f*
- Staff 7: *p f p f*

17. Marsch

- Staff 1: *dolce fp fp f*
- Staff 2: *fz fz*
- Staff 3: *fz fz f dolce*

Bassetthorn 1

18. Menuetto von Domaschetz

Segue Trio

Bassetthorn 1

Trio

Menuetto D. C.

19. Polonaise - Trio

Dal Segno al fine

Bassetthorn 1

23 *sf* *p* Dal segno al 
Pol. da capo

20. Menuetto Allegretto

f *p* *f* *p* Fine

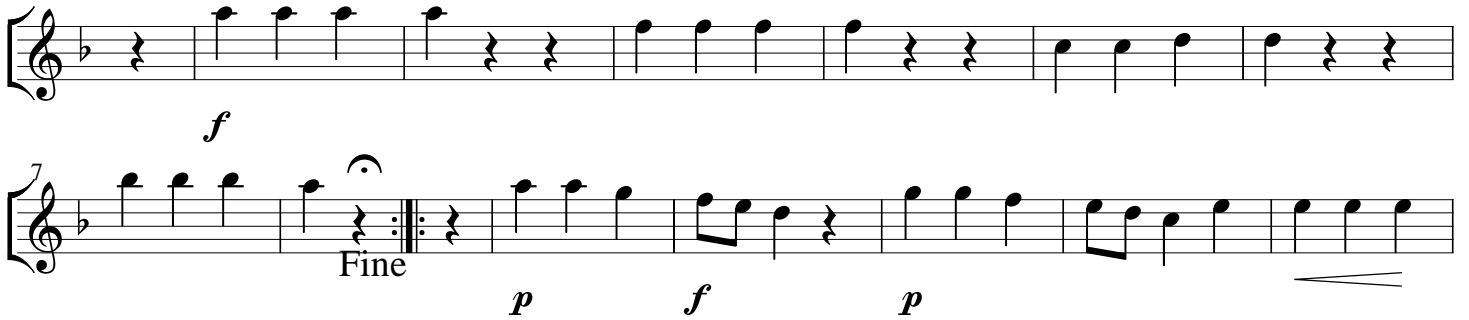

15 *f* *p* *f* Menuetto D. C. al fine

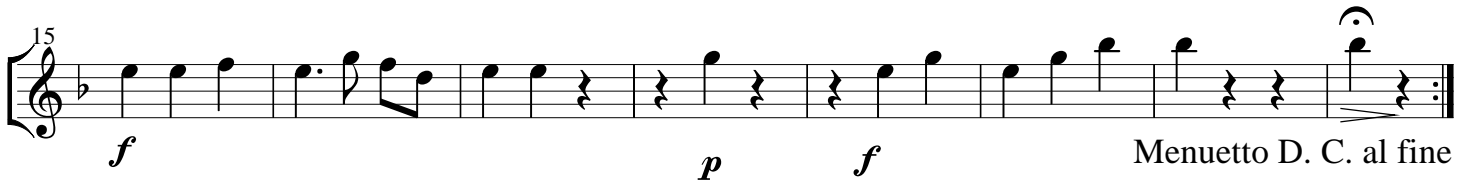

23 Trio *cresc.* *f*

28 *p* *p*

37 *p*

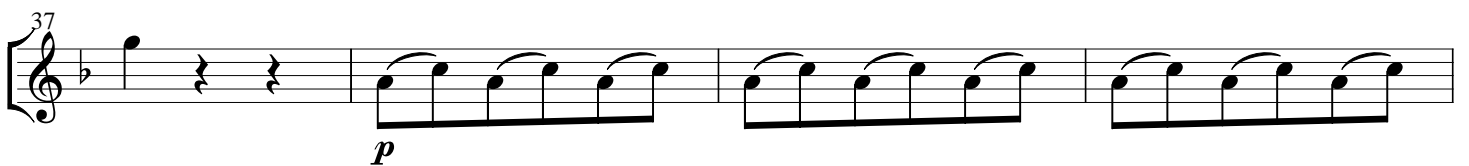

41 *f* *p* Menuetto D. C.

Bassetthorn 1

21. Pollacca

p

fp Fine *p*

p

Trio subito
D. C. al segno *p* *f* *p*

p

fp *fp* *f*

f Polonese D. C.

Bassetthorn 1

22. Marcia

Bassetthorn 1

23. Pollacca

Trio

Polonese D. C.

24. Marcia

Bassetthorn 1

25. Ungarischer Marsch (Marcia - Allegretto)

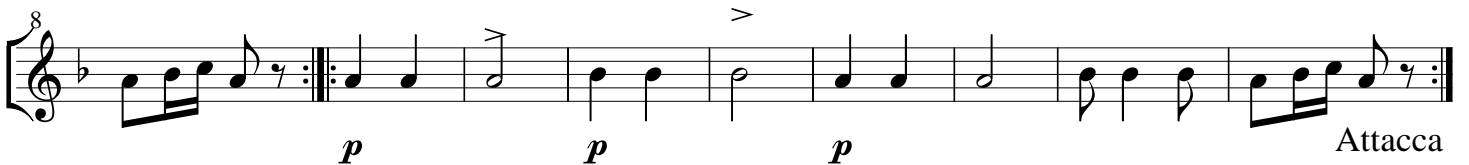

Allegretto

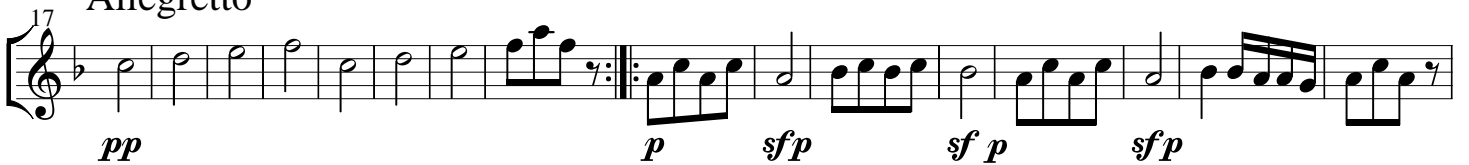

D. C. Marcia

Bassetthorn 1

26. Marcia von Naderman

4

f

8

11

13