

Tuba

ROSA POLKA QUINTETTE

PATRICK SALANEUVE

♩=100

32

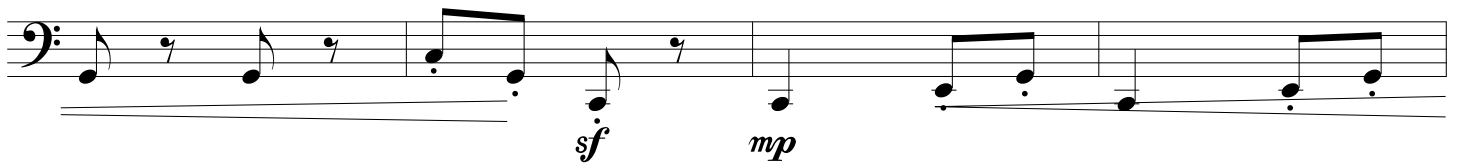

36

40

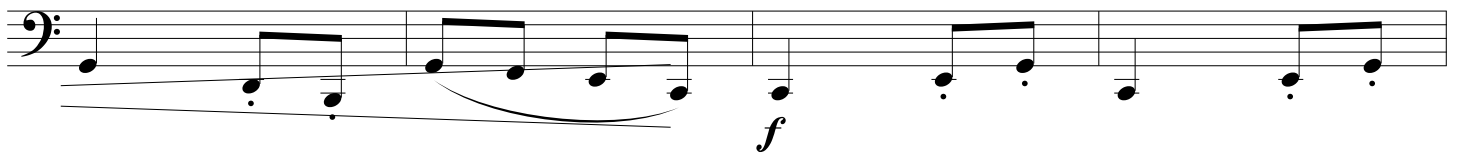

44

48

52

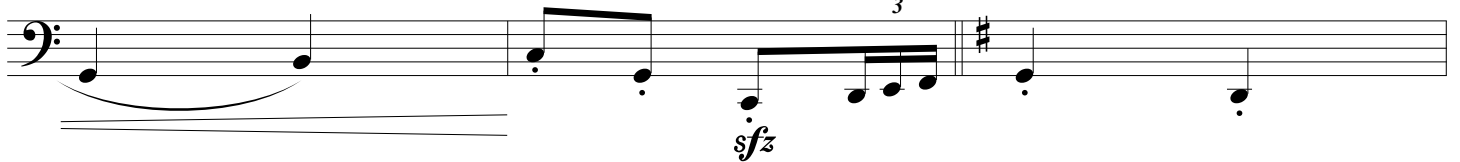

55

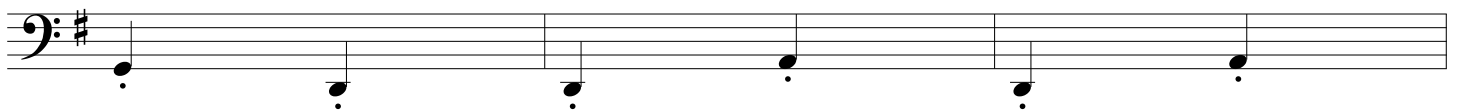

58

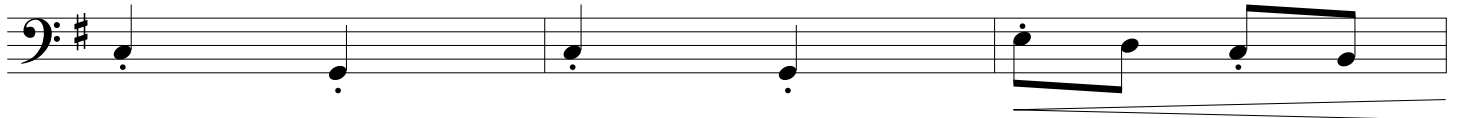

61

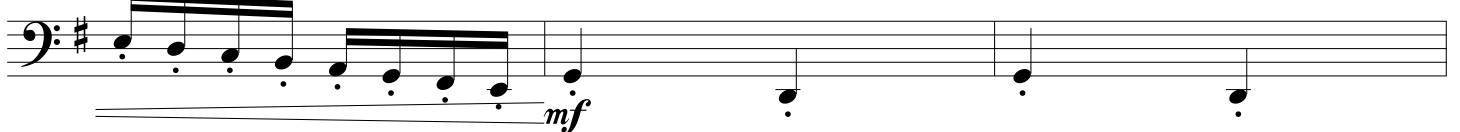

ROSA POLKA QUINTETTE

64

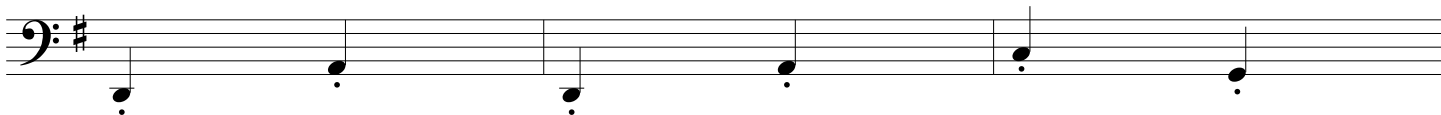

67

70

73

76

79

82

85

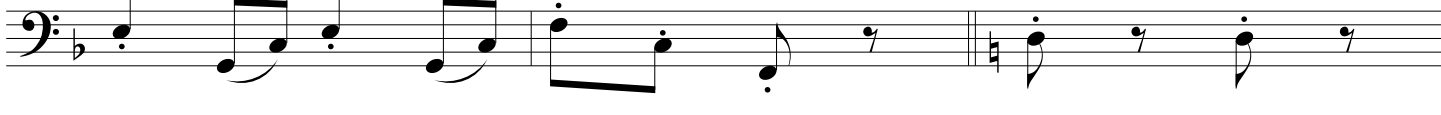

88

ROSA POLKA QUINTETTE

92

96

100

104

108

112

116