

Fagott

La Jota Aragonesa

Op. 64

C. Saint-Saëns

Arr. Johann Roellin

Allegro non troppo ♩ = 76

p *f*

11

p *p*

25

p

36

p

47

p

57

p

67

p

77

p

85

p

92

p

V.S.

Fagott

102

112

122

130

138

146

153

160

195

206

216

224

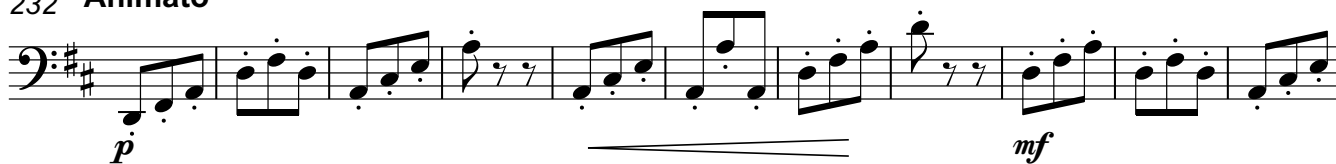
232 **Animato**

243

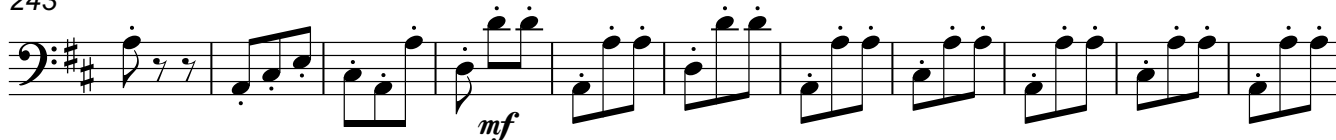

254

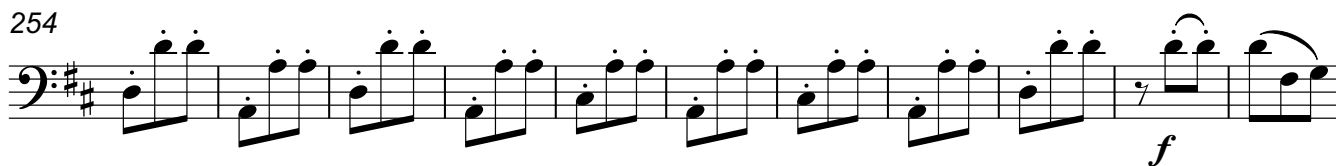

265

277

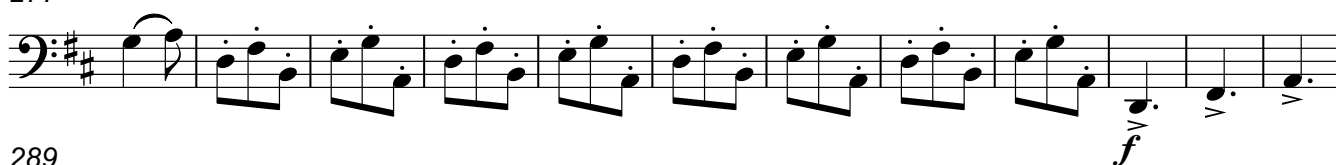

289

