

Easy Suite for String Orchestra

Viola

I Movement

Madis Järvi
2012

Allegro

mf

5

10

15

mp

20

25

30

35

40

45

50

55

62

67

72

77

82

87

92

97

102

107

112

Viola

Easy Suite For String Orchestra
II Movement

Madis Järvi

Adagio, cantabile ♩ = 60

pp *cresc.* *dim.* *p*

13

cresc. *mf* *dim.* *cresc.* *f*

26

espress.

subito p *dim.* *pp*

40

p *pp* *cresc.* *mp*

52

dim. *pp* *G.P* *ppp*

65

cresc. *dim.* *pp*

78

p

Easy Symphony for Strings

Violin

III Movement

Madis Järvi

Maestoso

cantabile

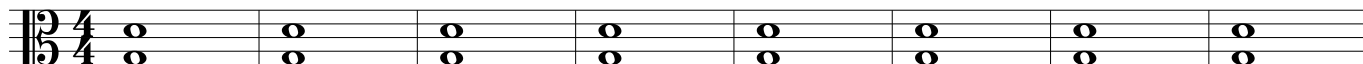

p

9

3

16

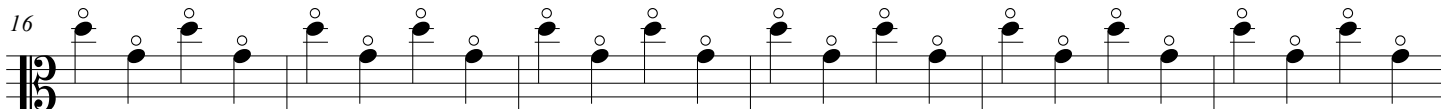

22

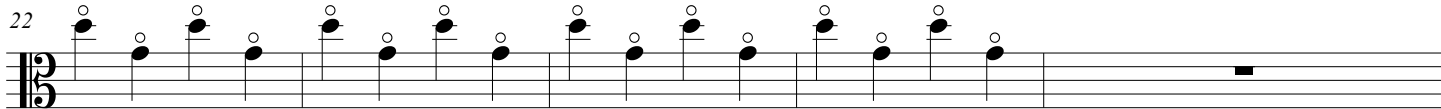

ff

cresc.

G.P.

rubato
2nd violin solo

a tempo

p

pppp

35

Easy Suite for String Orchestra

Viola

IV Movement

Madis Järvi

Presto

p *mp* *p* *f*

8 *f*

15 *1 X f 2 X p*

22 *p*

30 *mp* *p* *f* *p* *cresc.*

38 *f*

46 *p* *cresc.*

54 *f* *pizz.*