

Easy Suite for String Orchestra

Cello

I Movement

Madis Järvi
2012

Allegro

mf

80

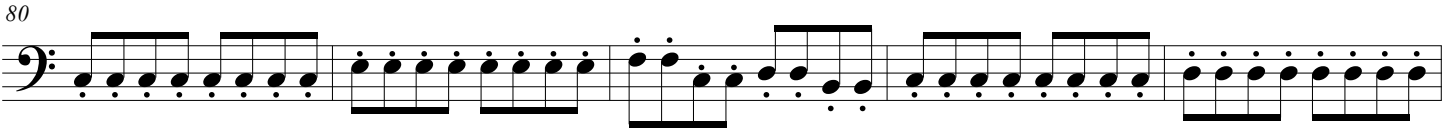

85

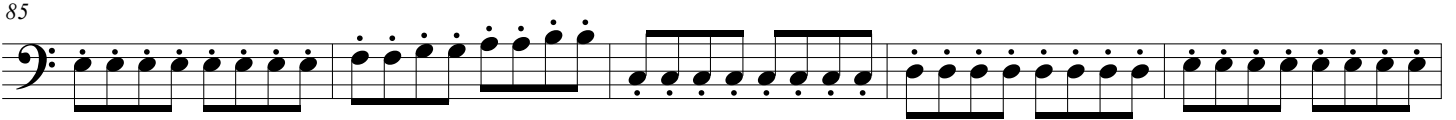

90

95

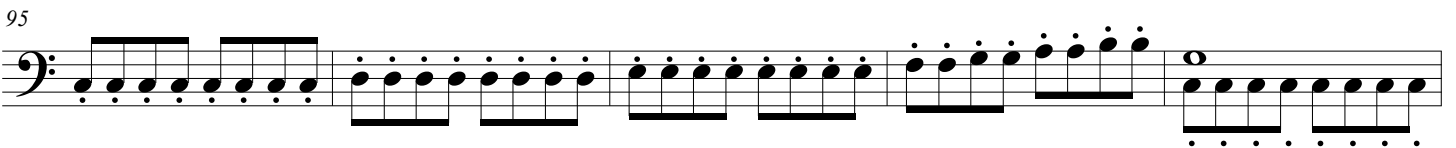

100

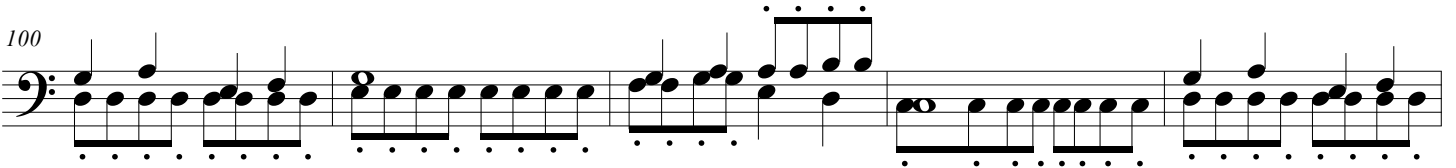

105

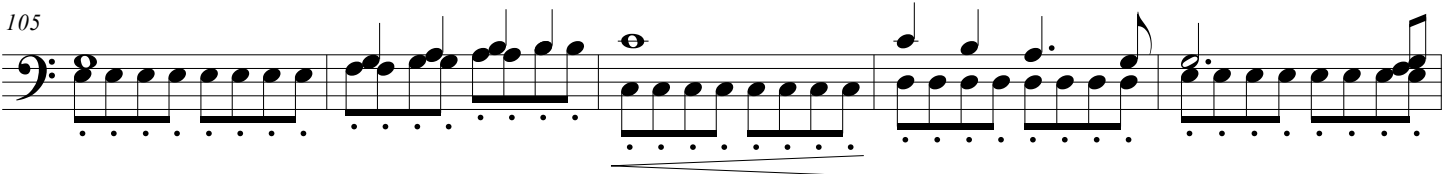

110

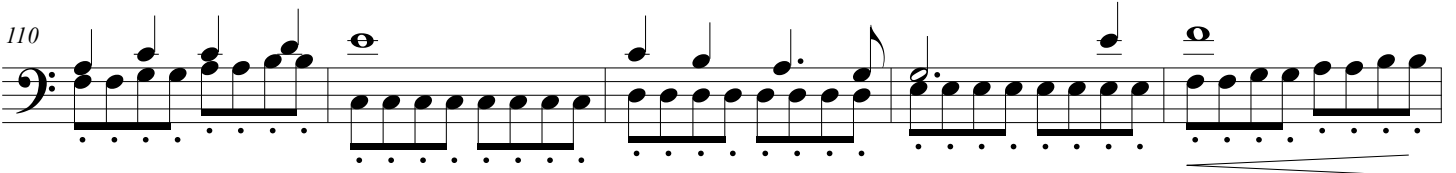

115

ff

Cello

Easy Suite For String Orchestra
II Movement

Madis Järvi

Adagio, cantabile ♩ = 60

13

27

39

51

62

75

88 arco

pp *cresc.* *mf* *dim.* *cresc.* *f* *subito p* *espress.*

pp *cresc.* *mp* *f*

dim. *p* *G.P* *ppp*

cresc. *pp*

pizz.

p

Easy Symphony for Strings

Cello

III Movement

Madis Järvi

Maestoso

cantabile

p

accel. **Allegro**

9

> > > > > > > > > > > >

17

ff *cresc.*

24

G.P. *rubato*
I violin solo *a tempo*
p

30

pppp

Easy Suite for String Orchestra

Cello

IV Movement

Madis Järvi

Presto

2
mp *p* *f*

9
f

17
1 X f 2 X p

24
mp

32
p *f* *p cresc.*

40
f

48
gliss sul C c l until c
p cresc. *f*

57

Easy Suite for String Orchestra

Contrabass

I Movement

Madis Järvi

2012

Allegro

6

mf

6

12

18

mp

24

30

36

42

48

54

60

66

72

78

84

90

96

102

108

114

Contrabass

Easy Suite For String Orchestra
II Movement

Madis Järvi

Adagio, cantabile ♩ = 60

3

pp *cresc.* *dim.* *p*

14 *cresc.* *mf* *dim.* *cresc.* *f* subito *p* *espress.*

27 *dim.* *pp*

41 *pp* *cresc.* *mp*

52 *dim.* *pp* *G.P* *ppp*

64 *cresc.* *dim.* *pp*

77 *pizz.* *arco* *p*

89

Easy Symphony for Strings

Bass

III Movement

Madis Järvi

Maestoso

cantabile

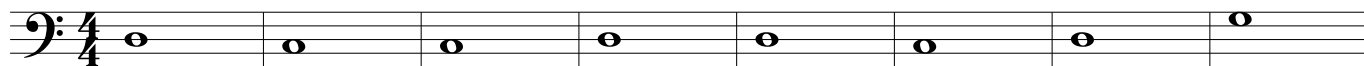

p

accel. **Allegro**

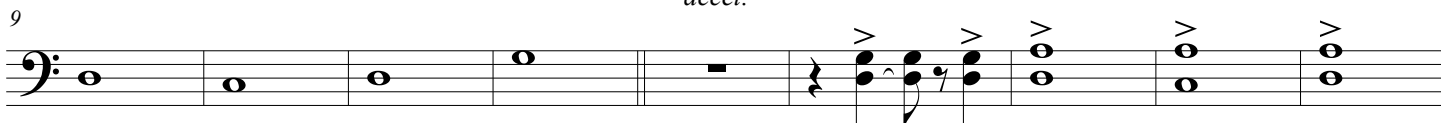

ff

cresc.

rubato
I violin solo

a tempo

G.P

p

pppp

Easy Suite for String Orchestra

Contrabass

IV Movement

Madis Järvi

Presto

8

f

14

21

col legno

1 *Xf* 2 *Xp*

29

8

cresc.

43

f

6

55

f
