

Klarinette in B

Russisch

Jo Knümann (1895 - 1952)

Arr. Dietrich Demus

Allegro

1. u. 3. *ff* *2p*

26 Andantino

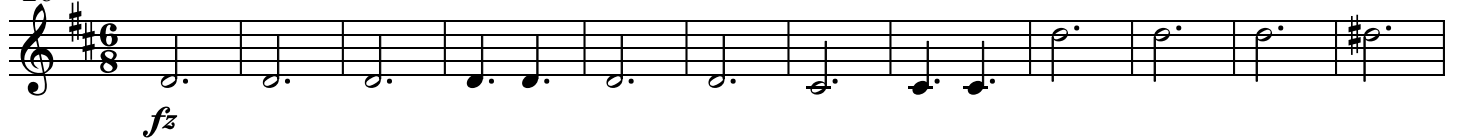

59 Allegro

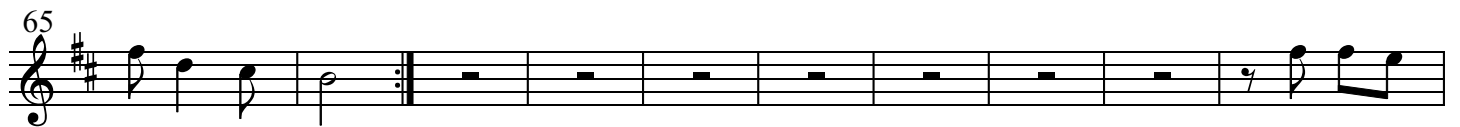

Klarinette in B

92 *ff*

100

108 Allegro *p*

114 *p* Andante

124 *pp*

132 Presto

138

148 *p cresc.* *ff*

156 *p cresc.* *ff*

164 1. *p* 2. *f*

