

Bassetthorn

Russisch

Jo Knümann (1895 - 1952)

Arr. Dietrich Demus

Allegro

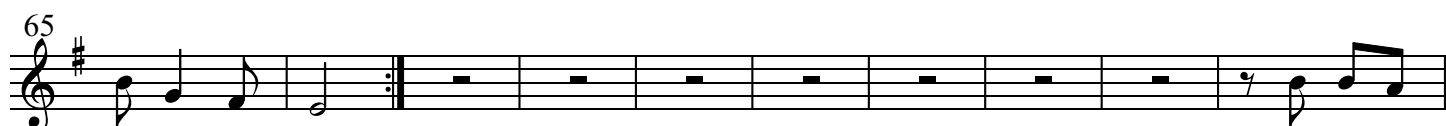
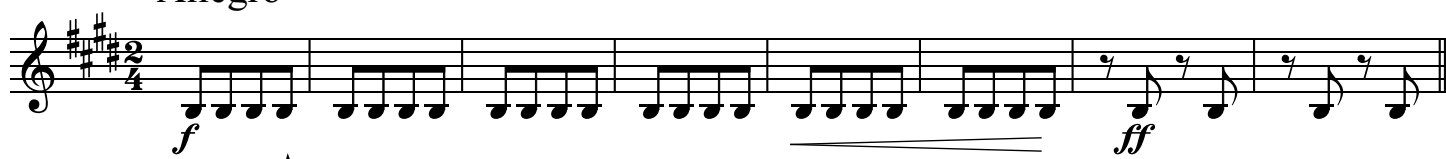

Bassetthorn

92 *ff*

100

108 **Allegro**
p

114 **Andante**
p

124 *pp*

Presto
132

138

148 *p cresc.* *ff*

156 *p cresc.* *ff*

164
1. *p* 2. *f*

Bassetthorn

172

Presto

180

188