Stille, stille, Zions døtre små

arr. Hans Jorgen Messerschmidt

Henrik Rung (1807-1871)

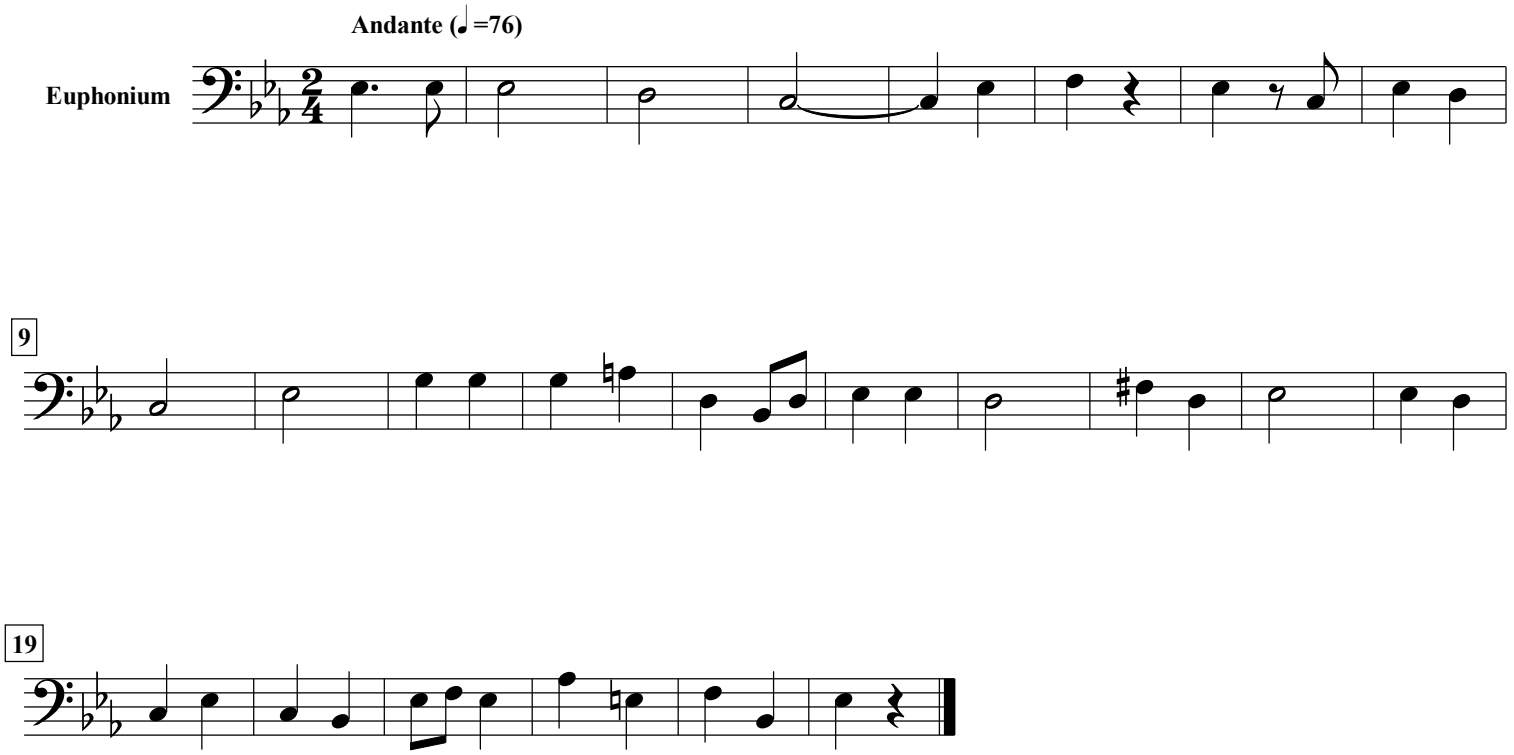

free-scores.com