De hvideste Perler i Havet er spredt

arr. Hans Jorgen Messerschmidt

Henrik Rung (1807-1871)

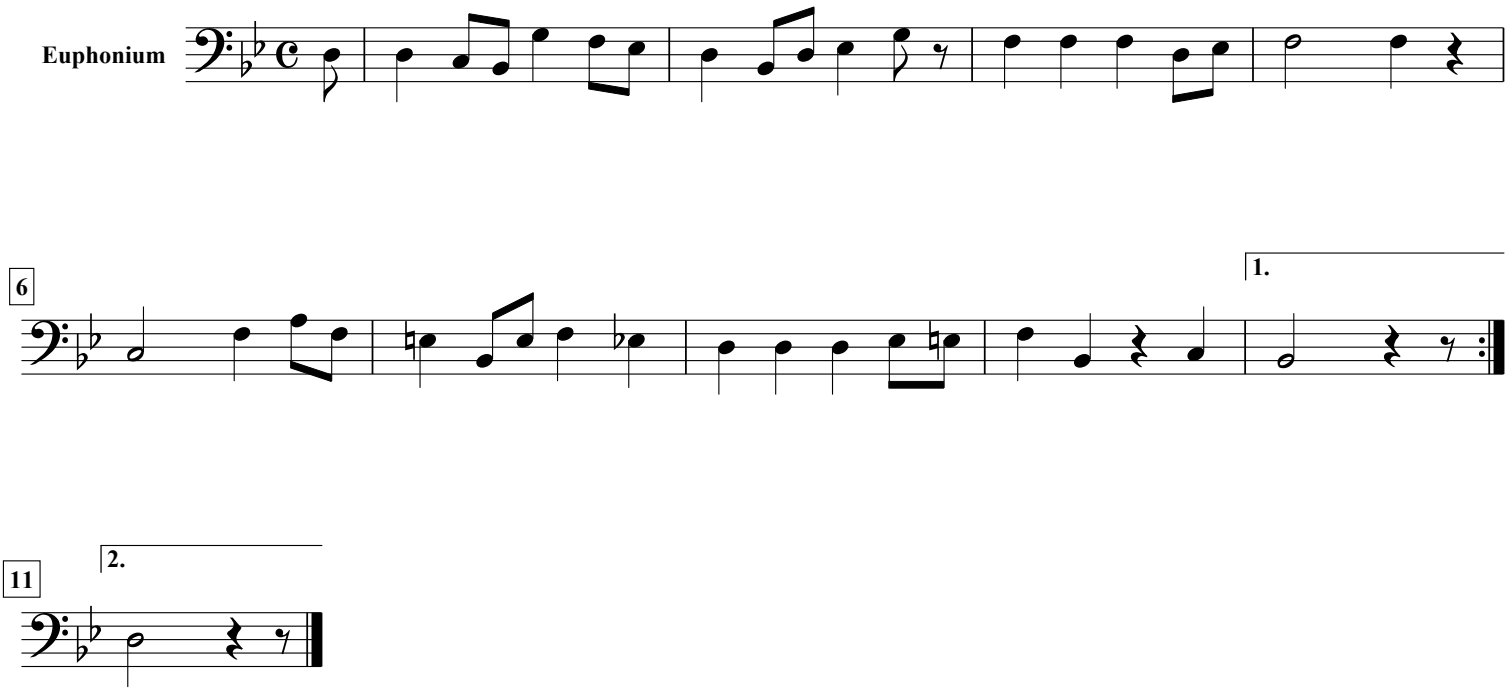

free-scores.com