Viola 3

"Adoramus Te Christe"

Vincenzo don Ruffo, 1508-1587

Interpretation for Viola Quartet by Mike Magatagan 2019
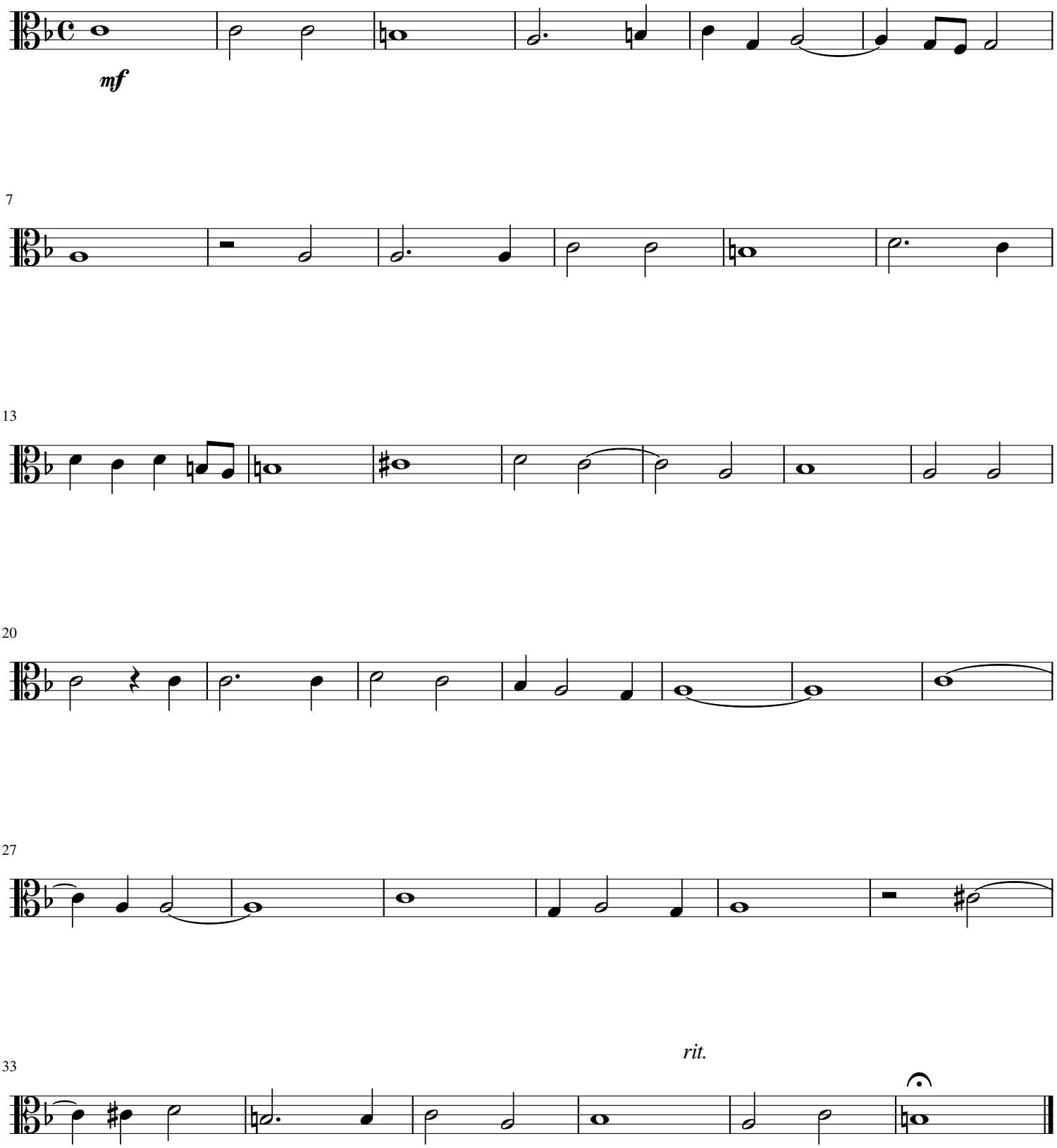
Lento (𝅗𝅥 = 76)