

Il Barbiere di Sevilla

- Overture -

for Transylvanian Winds

Gioacchino Rossini arr. Ioan Dobrinescu

Andante maestoso ♩ = 112

ff p ff p

p f

A dolce p mp p

mp pp f

p f p

poco rit. ff

Copyright © Ioan Dobrinescu

25 **B** Allegro vivace ♩ = 102

25 *pp*

29

33 *p*

37

41

44

48 **C** *ff* *f* *ff*

54 *f* *ff*

59 *f* *ff* *f*

64 *f*

69 *sf*

74 **D**

78

83 **E**

96

101

107

113 **F** *dolce*

118

123 *cresc. poco a poco*

127 *mp*

131 *mp*

135 *mf* *crescendo* *f*

138 *ff* **G**

143 *ff*

148

152 *diminuendo* **H** *pp*

157

161 *p*

166

170

174

177 **I**

183

189

194

200 **J** dolce

205

213

cresc. poco a poco

217

221

224

K Piú mosso

228

235

240

245

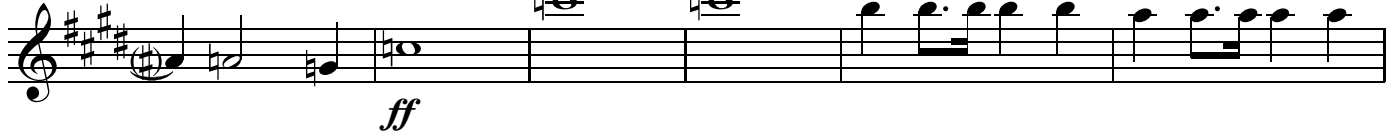

251

256

260

