

Il Barbiere di Sevilla

- Overture -

for Transylvanian Winds

Gioacchino Rossini arr. Ioan Dobrinescu

Andante maestoso ♩ = 112

ff *pp* *p* *ff* *pp*

4 *p* *pp*

10 **A** *f* *pp*

13

16 *p* *pp* *f* *p* *f*

19 *p* *p* *p* poco rit.

22 *ff*

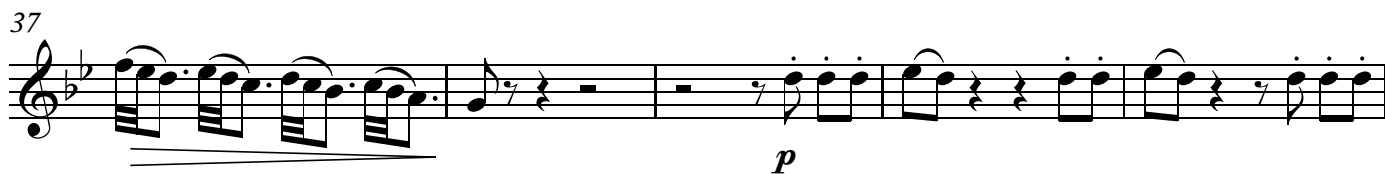
25 **B** Allegro vivace ♩ = 102

48 **C**

ff

52

56

60

64

64 *f* *pv*

69

69

74 **D**

74 *fz* *p* *fz*

79

79 *p* *fz* *p* *fz* *p* *pp*

88 **E**

88 *(tr)*

93

93 *p*

139 **G**
ff

145

151 *diminuendo* **H**
pp

156

160

165

170

174

177

178 **I**

p

183

p *mf*

188

193

pp

197

p

201 **J**

dolce

pp

207

p

211

mp

214 *cresc. poco a poco*

mp

220

mf *f*

