

# Il Barbiere di Sevilla

## - Overture -

### for Transylvanian Winds

Gioacchino Rossini arr. Ioan Dobrinescu

Andante maestoso ♩ = 112

*ff* *pp* *p* *p* *ff* *pp*

4 *p* *p* *pp*

7 *p* *f*

11 **A** *pp*

14 *p*

17 *f* *f* *p*

21 *p* poco rit. . . . .

22 *ff*

25 **B** Allegro vivace ♩ = 102

29

33

37

41

45

48 **C**

52

56

60

64

68

72

76 **D**

79

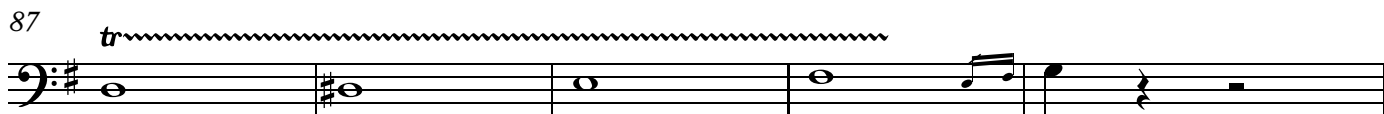
87 *tr* 

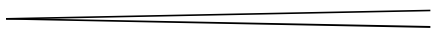
*pp*  *pp*

92 **E** 

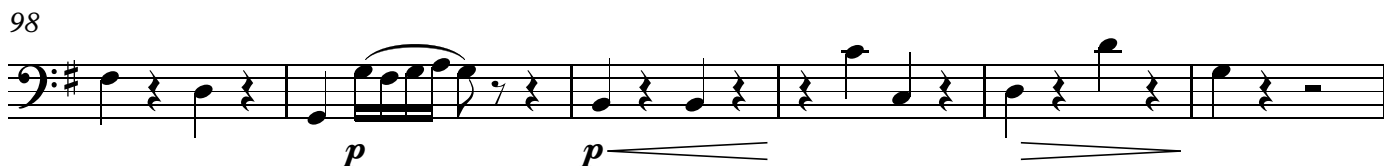
98 

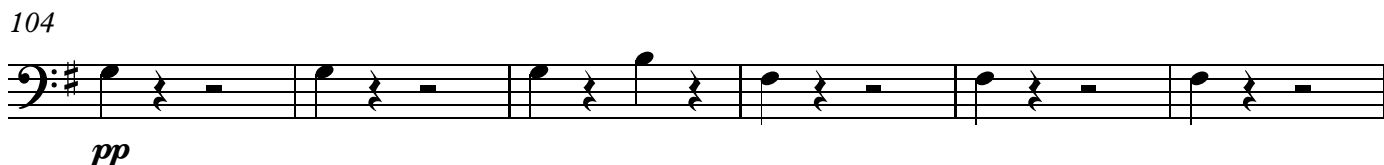
104 

110 

115 **F** 

119 

123 *cresc. poco a poco* 

127 

131 

135 *crescendo*

139 *mf* **G** *f*

143 *ff* 3 3 3

146 *p*

152 *diminuendo* **H** *pp*

157

161 *p* > >

165

169

173

177 **I**

179

184

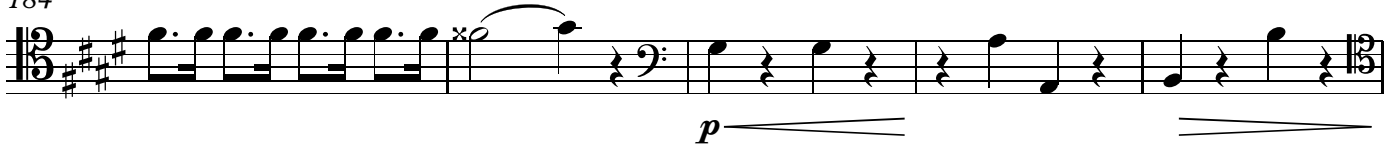

189

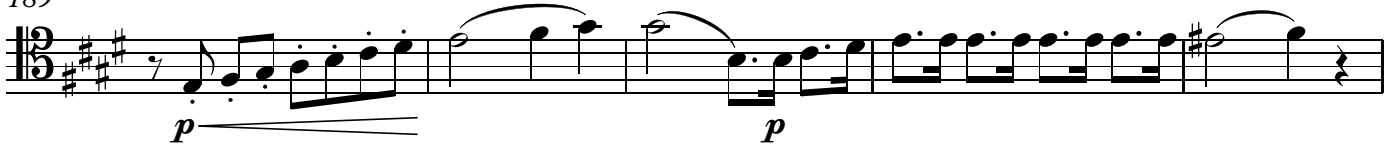

194

199

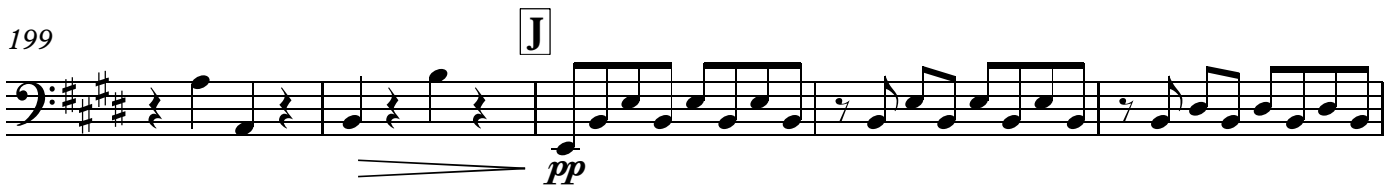

204

208

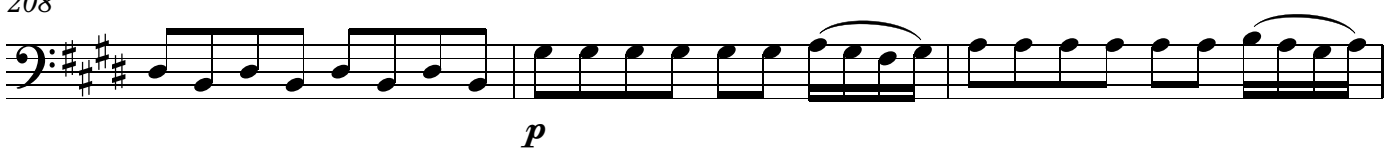

211

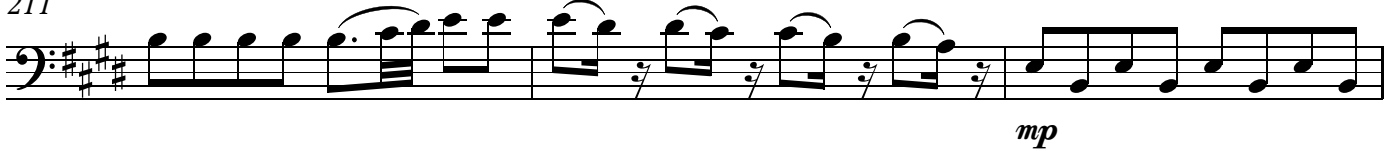
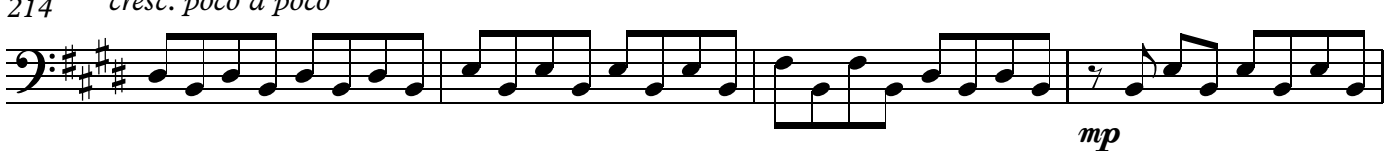
214 *cresc. poco a poco*

218

