# Sinfonia Tertiadecima

arr. Hans Jorgen Messerschmidt

Salamone Rossi (1570-1630)

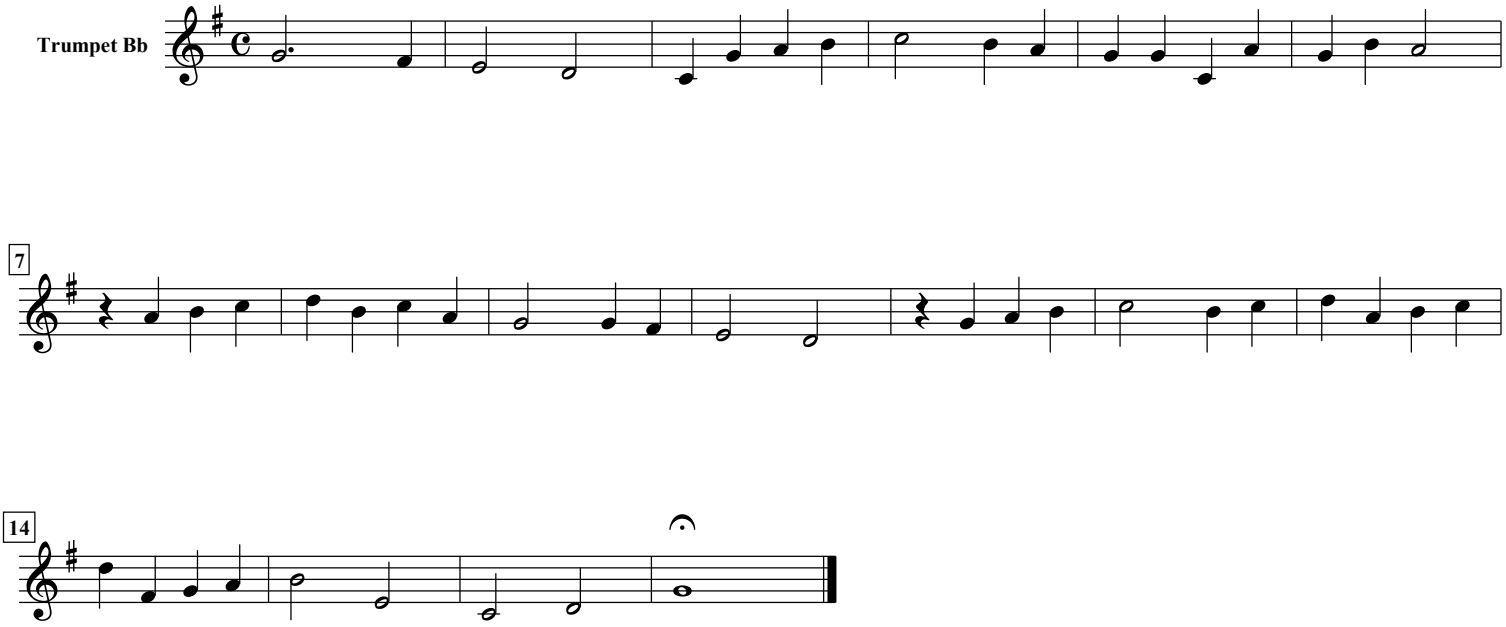


free-scores.com